

# Annual Statistics Report 2016/17

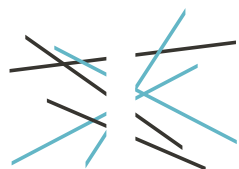

**Traffic Penalty  
Tribunal**  
England and Wales

Copyright © 2018 Traffic Penalty Tribunal

# About the Traffic Penalty Tribunal

**The Traffic Penalty Tribunal provides independent adjudication for the deciding of appeals against civil penalties issued by local authorities in England (outside London) and Wales, in respect of parking and bus-lane contraventions, as well as moving traffic contraventions (Wales only).**

The Tribunal also decides appeals arising from enforcement at the Dartford-Thurrock River Crossing road-user charging scheme ('Dart Charge'), where the Charging Authority is the Secretary of State for Transport.

Adjudicators of the Traffic Penalty Tribunal are independent lawyers, appointed subject to the consent of the Lord Chancellor

The parking appeals process is underpinned by the *Traffic Management Act 2004* and the *Civil Enforcement of Parking Contraventions (England) Representations and Appeals Regulations 2007*. The equivalent regulations in Wales are the *Civil Enforcement of Road Traffic Contraventions (Representations and Appeals) (Wales) Regulations 2013*.

Bus-lane appeals are underpinned by the *Transport Act 2000* and the *Bus Lane Contraventions (Penalty Charges, Adjudication and Enforcement) (England) Regulations 2005*.

Road-user charging appeals are underpinned by the *Transport Act 2000* and the *Road User Charging Schemes (Penalty Charges, Adjudication and Enforcement) (England) Regulations 2013*.



**Caroline Sheppard OBE**  
Chief Adjudicator

# Contents

## Introduction

<b>0.0   Introduction and Executive Summary</b>	3
<b>1.1   Headline Summary: PCNs Appealed</b>	4
<b>1.2   Headline Summary: PCNs Issued</b>	5
<b>1.3   Headline Summary: Rate of Appeal</b>	6
<b>2.1   Headline Summary: PCNs Appealed – Year-on-Year Change</b>	7
<b>2.2   Headline Summary: PCNs Issued – Year-on-Year Change</b>	8
<b>2.3   Headline Summary: Rate of Appeal – Year-on-Year Change</b>	9
<b>3.1   Detailed Summary (exc. Dart Charge): England</b>	10
<b>3.2   Detailed Summary: Wales</b>	11
<b>3.3   Detailed Summary (exc. Dart Charge): England and Wales</b>	12
<b>4.1   PCNs Appealed by Type</b>	13
<b>4.2   PCNs Issues by Type</b>	14
<b>4.3   Rate of Appeal</b>	15
<b>5.1   Summary of Appeals by Outcome</b>	16
<b>5.2   Summary of Appeals by Outcome – Year-on-Year Change</b>	17

## Parking

<b>6.1   Parking Appeals – Year-on-Year Comparison: England</b>	19
<b>6.2   Parking Appeals – Year-on-Year Comparison: Wales</b>	20
<b>7.1   Parking Appeals: England</b>	21
<b>7.2   Parking Appeals: Wales</b>	39
<b>8.1   Rate of Appeal per PCN Issued: England</b>	40
<b>8.2   Rate of Appeal per PCN Issued: Wales</b>	58
<b>9.1   Cases Not Contested and Rate: England</b>	59
<b>9.2   Cases Not Contested and Rate: Wales</b>	77

## Bus Lanes

<b>10.1   Bus Lane Appeals – Year-on-Year Comparison: England</b>	79
<b>10.2   Bus Lane Appeals – Year-on-Year Comparison: Wales</b>	80
<b>11.0   Bus Lane Appeals: England and Wales</b>	81
<b>12.0   Bus Lane Appeals – Rate of Appeal per PCN Issued: England and Wales</b>	85
<b>13.0   Bus Lane Appeals – Cases Not Contested and Rate: England and Wales</b>	88

## Dart Charge

<b>14.0   Dart Charge – Year-on-Year Comparison</b>	93
---	----

# Introduction and Executive Summary

**This report presents statistical information on Penalty Charge Notices (PCNs) appealed through the Traffic Penalty Tribunal during the period 1 April 2016 to 31 March 2017.**

**The statistics encompass information on PCNs issued and appeals made in local authority areas for parking and bus-lane contraventions in England (outside London), and parking, bus-lane and moving traffic contraventions in Wales.**

**The statistics also cover PCNs issued and appeals made in respect of the Dartford-Thurrock River Crossing road-user charging scheme ('Dart Charge').**

**Year-on-year comparisons are also included for each set of statistics.**

## PCNs Issued

The following observations were made during the reporting period:

- Parking PCNs issued by authorities in England have increased by 6.3% from 4,252,776 to 4,521,724; those issued by authorities in Wales have decreased by 1.7% from 219,332 to 215,582.
- Bus-lane PCNs issued by authorities in England have increased by 24.8% from 1,066,648 to 1,331,013.
- Bus-lane PCNs issued by authorities in Wales have decreased by 2.7% from 95,363 to 92,751.
- In Wales only, PCNs for moving traffic contraventions began to be issued in this period. 30,830 were recorded.
- PCNs issued by the Secretary of State for Transport for the Dart Charge scheme have decreased by 7.6% from 2,678,438 to 2,475,152.

## Appeals

The following observations were made during the reporting period:

- The total number of PCNs appealed in England and Wales, for parking, bus-lane and moving traffic contraventions decreased marginally by 0.2% from 16,455 to 16,415.
- The overall rate of appeal for England and Wales (excluding those relating to the Dart Charge scheme) decreased by 6.9% from 0.29% to 0.27%.
- The total number of PCNs appealed for parking contraventions in England and Wales decreased by 7.7%, whereas the total number of PCNs appealed for bus-lane contraventions increased by 24% (reflecting an increased number of PCNs issued).

## New Authorities

During this period, the following new authorities commenced enforcement activity.

### ENGLAND (PARKING)

- North Dorset District Council
- Wakefield Metropolitan District Council
- West Dorset District Council

### ENGLAND (BUS LANES)

- Blackburn with Darwen Borough Council
- Lancashire County Council
- Sandwell Metropolitan Borough Council
- Southampton City Council
- Warrington Borough Council

### WALES (BUS LANES)

- The City and County of Swansea Council

- The total number of appeals allowed (including those not contested) in England and Wales (excluding those relating to the Dart Charge scheme) increased by 1.5% from 9,100 to 9,239.
- The number of PCNs referred to the Tribunal from the Dart Charge scheme increased by 136% from 8,904 to 21,017, despite a fall in the number of PCNs issued.
- The rate of appeal for PCNs issued from the Dart Charge scheme increased by 166.7% from 0.3% to 0.8%.
- The number of appeals allowed (including those not contested) against PCNs issued from the Dart Charge scheme increased by 188.9% from 4,201 to 12,135.

## 1.1 | Headline Summary: PCNs Appealed

	Parking England	Parking Wales	Bus Lanes England	Bus Lanes and Moving Traffic Wales	Dart Charge	Total
Apr 16 - Mar 17	11,256	501	4,368	290	21,017	37,432
Apr 15 - Mar 16	12,100	634	3,503	218	9,174	25,629
Apr 14 - Mar 15	13,848	642	4,209	45	610	19,354
Apr 13 - Mar 14	14,806	772	4,648			20,226
Apr 12 - Mar 13	14,713	629	2,648			17,990
Apr 11 - Mar 12	15,099	729	3,322			19,150
Apr 10 - Mar 11	14,011	394	1,398			15,803
Apr 09 - Mar 10	14,041	228	634			14,903
Apr 08 - Mar 09	12,278	145	464			12,887
Apr 07 - Mar 08	10,959	223	310			11,492

## 1.2 | Headline Summary: PCNs Issued

	Parking England	Parking Wales	Bus Lanes England	Bus Lanes and Moving and Moving Traffic Wales	Dart Charge	Total
Apr 16 - Mar 17	4,521,724	215,582	1,331,013	123,581	2,475,152	8,667,052
Apr 15 - Mar 16	4,252,776	219,332	1,066,648	95,363	2,678,438	8,312,557
Apr 14 - Mar 15	4,193,588	212,612	833,458	29,953	277,654	5,547,265
Apr 13 - Mar 14	4,272,965	217,213	909,588			5,399,766
Apr 12 - Mar 13	4,127,029	187,009	554,773			4,868,811
Apr 11 - Mar 12	4,135,108	184,600	527,027			4,846,735
Apr 10 - Mar 11	4,115,089	147,253	357,799			4,620,141
Apr 09 - Mar 10	4,150,397	95,601	172,390			4,418,388
Apr 08 - Mar 09	3,959,717	75,838	132,170			4,167,725
Apr 07 - Mar 08	3,758,489	73,833	117,265			3,949,587

### 1.3 | Headline Summary: Rate of Appeal

	Parking England	Parking Wales	Bus Lanes England	Bus Lanes and Moving and Moving Traffic Wales	Dart Charge	Total
Apr 16 - Mar 17	0.25%	0.23%	0.33%	0.23%	0.85%	0.43%
Apr 15 - Mar 16	0.28%	0.29%	0.33%	0.23%	0.34%	0.31%
Apr 14 - Mar 15	0.33%	0.30%	0.51%	0.15%	0.22%	0.35%
Apr 13 - Mar 14	0.35%	0.36%	0.51%			0.37%
Apr 12 - Mar 13	0.36%	0.34%	0.48%			0.37%
Apr 11 - Mar 12	0.37%	0.39%	0.63%			0.40%
Apr 10 - Mar 11	0.34%	0.27%	0.39%			0.34%
Apr 09 - Mar 10	0.34%	0.24%	0.37%			0.34%
Apr 08 - Mar 09	0.31%	0.19%	0.35%			0.31%
Apr 07 - Mar 08	0.29%	0.30%	0.26%			0.29%

## 2.1 | Headline Summary: PCNs Appealed – Year-on-Year Change

	Parking England	Parking Wales	Bus Lanes England	Bus Lanes and Moving and Moving Traffic Wales	Dart Charge	Total
Apr 16 - Mar 17	-844	-133	865	72	11,843	11,803
Apr 15 - Mar 16	-1,748	-8	-706	173	8,564	6,275
Apr 14 - Mar 15	-958	-130	-439	45	610	-872
Apr 13 - Mar 14	93	143	2,000			2,236
Apr 12 - Mar 13	-386	-100	-674			-1,160
Apr 11 - Mar 12	1,088	335	1,924			3,347
Apr 10 - Mar 11	-30	166	764			900
Apr 09 - Mar 10	1,763	83	170			2,016
Apr 08 - Mar 09	1,319	-78	154			1,395



## 2.2 | Headline Summary: PCNs Issued – Year-on-Year Change

	Parking England	Parking Wales	Bus Lanes England	Bus Lanes and Moving and Moving Traffic Wales	Dart Charge	Total
Apr 16 - Mar 17	268,948	-3,750	264,365	28,218	-203,286	354,495
Apr 15 - Mar 16	59,188	6,720	233,190	65,410	2,400,784	2,765,292
Apr 14 - Mar 15	-79,377	-4,601	-76,130	29,953	277,654	147,499
Apr 13 - Mar 14	145,936	30,204	354,815			530,955
Apr 12 - Mar 13	-8,079	2,409	27,746			22,076
Apr 11 - Mar 12	20,019	37,347	169,228			226,594
Apr 10 - Mar 11	-35,308	51,652	185,409			201,753
Apr 09 - Mar 10	190,680	19,763	40,220			250,663
Apr 08 - Mar 09	201,228	2,005	14,905			218,138

### 2.3 | Headline Summary: Rate of Appeal – Year-on-Year Change

	Parking England	Parking Wales	Bus Lanes England	Bus Lanes and Moving and Traffic Wales	Dart Charge	Total
Apr 16 - Mar 17	-0.04%	-0.06%	0.00%	0.01%	0.51%	0.12%
Apr 15 - Mar 16	-0.05%	-0.01%	-0.18%	0.08%	0.12%	-0.04%
Apr 14 - Mar 15	-0.02%	-0.05%	-0.01%	0.15%	0.22%	-0.03%
Apr 13 - Mar 14	-0.01%	0.02%	0.03%			0.01%
Apr 12 - Mar 13	-0.01%	-0.06%	-0.15%			-0.03%
Apr 11 - Mar 12	0.02%	0.13%	0.24%			0.05%
Apr 10 - Mar 11	0.00%	0.03%	0.02%			0.00%
Apr 09 - Mar 10	0.03%	0.05%	0.02%			0.03%
Apr 08 - Mar 09	0.02%	-0.11%	0.09%			0.02%

### 3.1 | Detailed Summary (exc. Dart Charge): England

	PCNs Appealed					PCNs Issued					Rate of Appeal				
	Parking	Bus Lanes	Moving Traffic	Total Bus Lanes and Moving Traffic	Total	Parking	Bus Lanes	Moving Traffic	Total Bus Lanes and Moving Traffic	Total	Parking	Bus Lanes	Moving Traffic	Total Bus Lanes and Moving Traffic	Total
Apr 16 - Mar 17	11,256	4,368		4,368	15,624	4,521,724	1,331,013		1,331,013	5,852,737	0.25%	0.33%		0.33%	0.27%
Apr 15 - Mar 16	12,100	3,503		3,503	15,603	4,252,776	1,066,648		1,066,648	5,319,424	0.28%	0.33%		0.33%	0.29%
Apr 14 - Mar 15	13,848	4,209		4,209	18,057	4,193,588	833,458		833,458	5,027,046	0.33%	0.51%		0.51%	0.36%
Apr 13 - Mar 14	14,806	4,648		4,648	19,454	4,272,965	909,588		909,588	5,182,553	0.35%	0.51%		0.51%	0.38%
Apr 12 - Mar 13	14,713	2,648		2,648	17,361	4,127,029	554,773		554,773	4,681,802	0.36%	0.48%		0.48%	0.37%
Apr 11 - Mar 12	15,099	3,322		3,322	18,421	4,135,108	527,027		527,027	4,662,135	0.37%	0.63%		0.63%	0.40%
Apr 10 - Mar 11	14,011	1,398		1,398	15,409	4,115,089	357,799		357,799	4,472,888	0.34%	0.39%		0.39%	0.34%
Apr 09 - Mar 10	14,041	634		634	14,675	4,150,397	172,390		172,390	4,322,787	0.34%	0.37%		0.37%	0.34%
Apr 08 - Mar 09	12,278	464		464	12,742	3,959,717	132,170		132,170	4,091,887	0.31%	0.35%		0.35%	0.31%
Apr 07 - Mar 08	10,959	310		310	11,269	3,758,489	117,265		117,265	3,875,754	0.29%	0.26%		0.26%	0.29%

### 3.2 | Detailed Summary: Wales

	PCNs Appealed					PCNs Issued					Rate of Appeal				
	Parking	Bus Lanes	Moving Traffic	Total Bus Lanes and Moving Traffic	Total	Parking	Bus Lanes	Moving Traffic	Total Bus Lanes and Moving Traffic	Total	Parking	Bus Lanes	Moving Traffic	Total Bus Lanes and Moving Traffic	Total
Apr 16 - Mar 17	501	256	34	290	791	215,582	92,751	30,830	123,581	339,163	0.23%	0.28%	0.11%	0.23%	0.23%
Apr 15 - Mar 16	634	217	1	218	852	219,332	95,363	not avail	95,363	314,695	0.29%	0.23%	not avail	0.23%	0.27%
Apr 14 - Mar 15	642	45	0	45	687	212,612	29,953	not avail	29,953	242,565	0.30%	0.15%	not avail	0.15%	0.28%
Apr 13 - Mar 14	772	0	0	0	772	217,213	0	0	0	217,213	0.36%	0	0	0	0.36%
Apr 12 - Mar 13	629	0	0	0	629	187,009	0	0	0	187,009	0.34%	0	0	0	0.34%
Apr 11 - Mar 12	729	0	0	0	729	184,600	0	0	0	184,600	0.39%	0	0	0	0.39%
Apr 10 - Mar 11	394	0	0	0	394	147,253	0	0	0	147,253	0.27%	0	0	0	0.27%
Apr 09 - Mar 10	228	0	0	0	228	95,601	0	0	0	95,601	0.24%	0	0	0	0.24%
Apr 08 - Mar 09	145	0	0	0	145	75,838	0	0	0	75,838	0.19%	0	0	0	0.19%
Apr 07 - Mar 08	223	0	0	0	223	73,833	0	0	0	73,833	0.30%	0	0	0	0.30%

### 3.3 | Detailed Summary (exc. Dart Charge): England & Wales

	PCNs Appealed					PCNs Issued					Rate of Appeal				
	Parking	Bus Lanes	Moving Traffic	Total Bus Lanes and Moving Traffic	Total	Parking	Bus Lanes	Moving Traffic	Total Bus Lanes and Moving Traffic	Total	Parking	Bus Lanes	Moving Traffic	Total Bus Lanes and Moving Traffic	Total
Apr 16 - Mar 17	11,757	4,624	34	4,658	16,415	4,737,306	1,423,764	30,830	1,454,594	6,161,070	0.25%	0.32%	0.11%	0.32%	0.27%
Apr 15 - Mar 16	12,734	3,720	1	3,721	16,455	4,472,108	1,162,011	not avail	1,162,011	5,634,119	0.28%	0.32%	not avail	0.32%	0.29%
Apr 14 - Mar 15	14,490	4,254	0	4,254	18,744	4,406,200	863,411	not avail	863,411	5,269,611	0.33%	0.49%	not avail	0.49%	0.36%
Apr 13 - Mar 14	15,578	4,648	0	4,648	20,226	4,490,178	909,588	0	909,588	5,399,766	0.35%	0.51%	0	0.51%	0.37%
Apr 12 - Mar 13	15,342	2,648	0	2,648	17,990	4,314,038	554,773	0	554,773	4,868,811	0.36%	0.48%	0	0.48%	0.37%
Apr 11 - Mar 12	15,828	3,322	0	3,322	19,150	4,319,708	527,027	0	527,027	4,846,735	0.37%	0.63%	0	0.63%	0.40%
Apr 10 - Mar 11	14,405	1,398	0	1,398	15,803	4,262,342	357,799	0	357,799	4,620,141	0.34%	0.39%	0	0.39%	0.34%
Apr 09 - Mar 10	14,269	634	0	634	14,903	4,245,998	172,390	0	172,390	4,418,388	0.34%	0.37%	0	0.37%	0.34%
Apr 08 - Mar 09	12,423	464	0	464	12,887	4,035,555	132,170	0	132,170	4,167,725	0.31%	0.35%	0	0.35%	0.31%
Apr 07 - Mar 08	11,182	310	0	310	11,492	3,832,322	117,265	0	117,265	3,949,587	0.29%	0.26%	0	0.26%	0.29%

## 4.1 | PCNs Appealed by Type

### Key

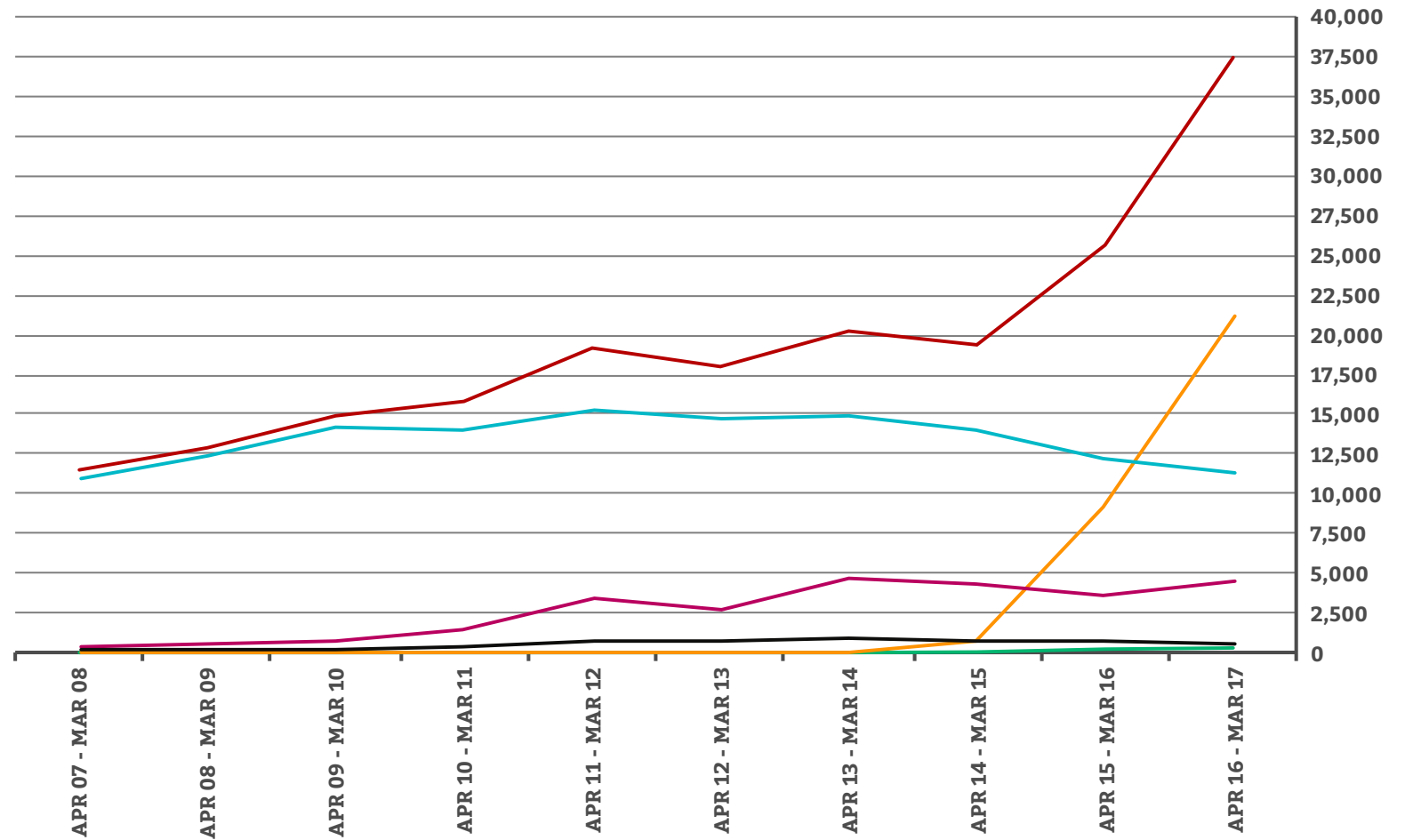
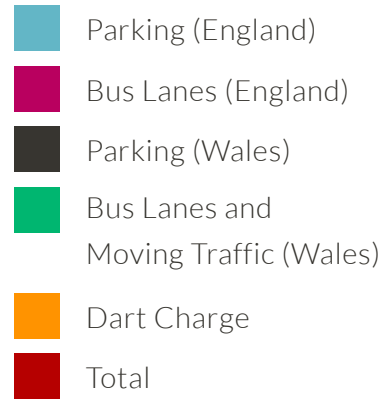

## 4.2 | PCNs Issued by Type

### Key

- Parking (England)
- Bus Lanes (England)
- Parking (Wales)
- Bus Lanes and Moving Traffic (Wales)
- Dart Charge
- Total

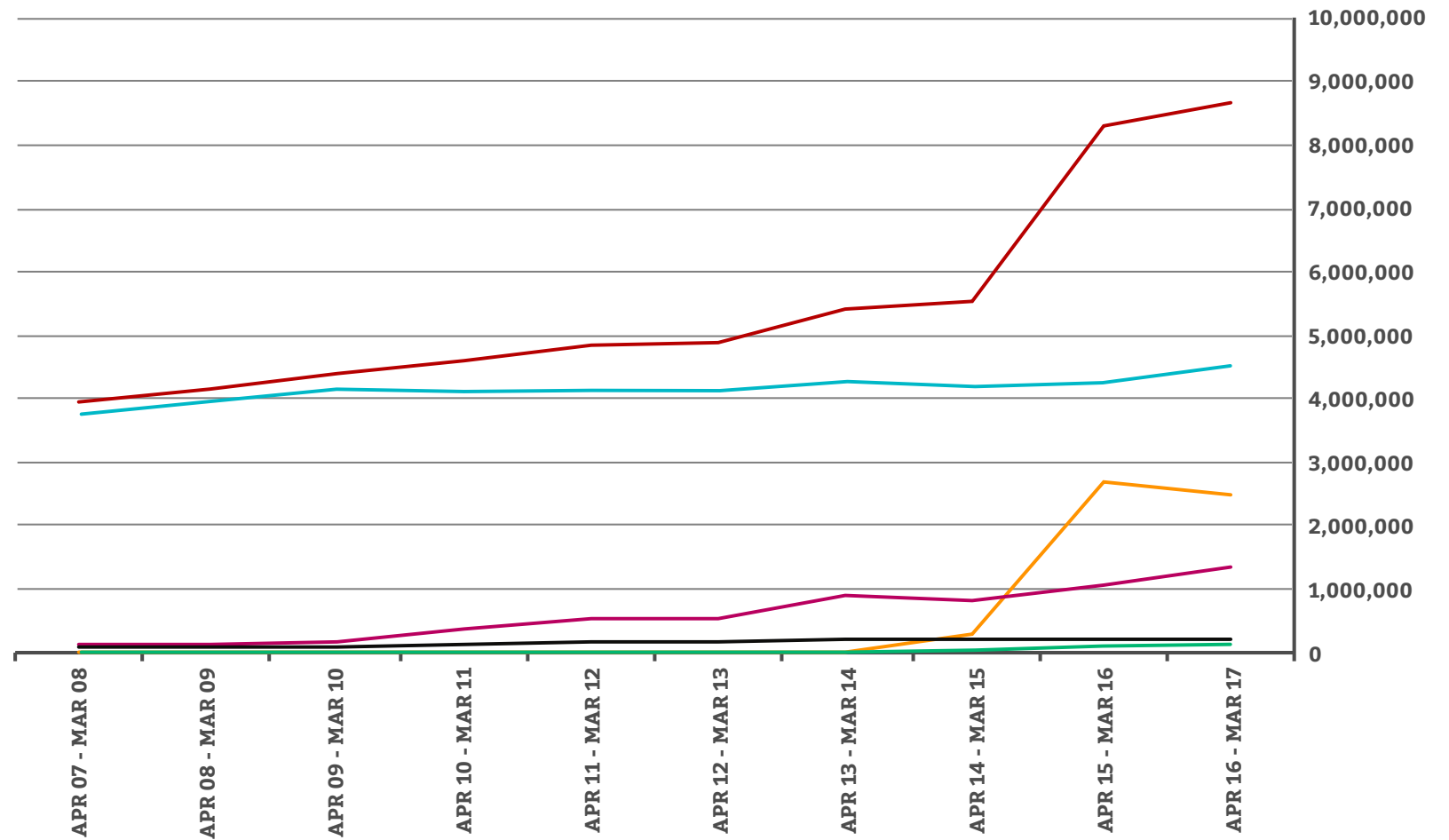

## 4.3 | Rate of Appeal

### Key

- Parking (England)
- Bus Lanes (England)
- Parking (Wales)
- Bus Lanes and Moving Traffic (Wales)
- Dart Charge
- Total

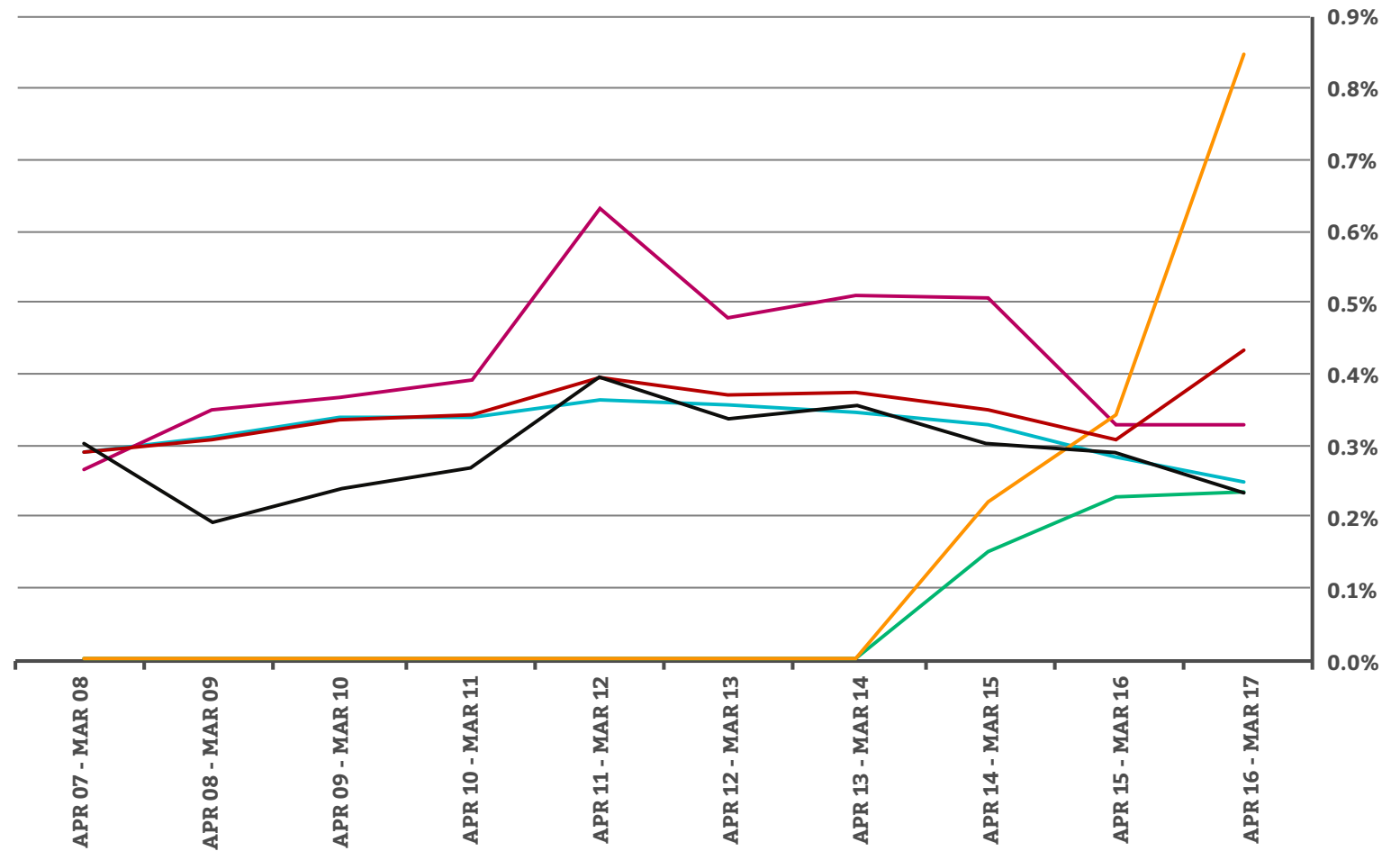



## 5.1 | Summary of Appeals by Outcome

		Appeals	PCNs Issued	Rate of Appeal	Not Contested by Authority	Allowed by Adjudicator	Total Allowed inc. Not Contested	Refused by Adjudicator inc. Withdrawn by Appellant and Out of Time	Consent Order
2016/17	Parking - England	11,256	4,521,724	0.25%	2,915	3,388	6,303	4,867	77
	Parking - Wales	501	215,582	0.23%	139	148	287	209	5
	Bus Lane - England	4,368	1,331,013	0.33%	1,204	1,275	2,479	1,688	61
	Bus Lane - Wales inc. Moving Traffic	290	123,581	0.23%	81	89	170	110	8
	Dart Charge	21,017	2,475,152	0.85%	10,491	1,644	12,135	4,491	4,391
	<b>TOTAL FOR TRIBUNAL</b>	<b>37,432</b>	<b>8,667,052</b>	<b>0.43%</b>	<b>14,830</b>	<b>6,544</b>	<b>21,374</b>	<b>11,365</b>	<b>4,542</b>
2015/16	Parking - England	12,100	4,252,776	0.28%	3,494	3,297	6,791	5,185	108
	Parking - Wales	634	219,332	0.29%	242	128	370	261	3
	Bus Lane - England	3,503	1,066,648	0.33%	999	804	1,803	1,598	99
	Bus Lane - Wales inc. Moving Traffic	218	95,363	0.23%	99	37	136	81	1
	Dart Charge	9,174	2,678,438	0.34%	3,728	473	4,201	1,969	2,734
	<b>TOTAL FOR TRIBUNAL</b>	<b>25,629</b>	<b>8,312,557</b>	<b>0.31%</b>	<b>8,562</b>	<b>4,739</b>	<b>13,301</b>	<b>9,094</b>	<b>2,945</b>
2014/15	Parking - England	13,848	4,193,588	0.33%	4,007	3,737	7,744	5,730	29
	Parking - Wales	634	212,612	0.30%	199	130	329	295	1
	Bus Lane - England	4,209	833,458	0.51%	1,246	1,177	2,423	1,693	4
	Bus Lane - Wales inc. Moving Traffic	45	29,953	0.15%	26	18	44	1	0
	Dart Charge	610	277,654	0.22%	506	88	594	81	205
	<b>TOTAL FOR TRIBUNAL</b>	<b>19,346</b>	<b>5,547,265</b>	<b>0.35%</b>	<b>5,984</b>	<b>5,150</b>	<b>11,134</b>	<b>7,800</b>	<b>239</b>

## 5.2 | Summary of Appeals by Outcome – Year-on-Year Change

	Appeals	PCNs Issued	Rate of Appeal	Not Contested by Authority	Allowed by Adjudicator	Total Allowed inc. Not Contested	Refused by Adjudicator inc. Withdrawn by Appellant and Out of Time	Consent Order	
15/16 - 16/17	Parking - England	-844	268,948	-0.31%	-579	91	-488	-318	-31
	Parking - Wales	-133	-3,750	3.55%	-103	20	-83	-52	2
	Bus Lane - England	865	264,365	0.33%	205	471	676	90	-38
	Bus Lane - Wales inc. Moving Traffic	72	28,218	0.26%	-18	52	34	29	7
	Dart Charge	11,843	-203,286	-5.83%	6,763	1,171	7,934	2,522	1,657
	<b>TOTAL FOR TRIBUNAL</b>	<b>11,803</b>	<b>354,495</b>	<b>3.33%</b>	<b>6,268</b>	<b>1,805</b>	<b>8,073</b>	<b>2,271</b>	<b>1,597</b>
15/16 - 16/17 (%)	Parking - England	-7.0%	6.3%	-	-16.6%	2.8%	-7.2%	-6.1%	-28.7%
	Parking - Wales	-21.0%	-1.7%	-	-42.6%	15.6%	-22.4%	-19.9%	66.7%
	Bus Lane - England	24.7%	24.8%	-	20.5%	58.6%	37.5%	5.6%	-38.4%
	Bus Lane - Wales inc. Moving Traffic	33.0%	29.6%	-	-18.2%	140.5%	25.0%	35.8%	700.0%
	Dart Charge	129.1%	-7.6%	-	181.4%	247.6%	118.9%	128.1%	60.6%
	<b>TOTAL FOR TRIBUNAL</b>	<b>46.1%</b>	<b>4.3%</b>	<b>-</b>	<b>73.2%</b>	<b>38.1%</b>	<b>60.7%</b>	<b>25.0%</b>	<b>54.2%</b>

# Parking



## 6.1 | Parking Appeals – Year-on-Year Comparison: England

All Authorities	PCNs Appealed	PCNs Issued	Rate of Appeal per PCN	Not Contested by Authority	Allowed by Adjudicator	Total Allowed inc. not Contested by Authority	Refused by Adjudicator inc. Out of Time and Withdrawn by appellant	Consent Order					
Apr 16 - Mar 17	11,256	4,521,724	0.25%	2,915	25.90%	3,388	30.10%	6,303	56.00%	4,867	43.24%	77	0.68%
Apr 15 - Mar 16	12,100	4,252,776	0.28%	3,494	28.88%	3,297	27.25%	7,161	59.18%	5,185	42.85%	108	0.89%
Apr 14 - Mar 15	13,848	4,193,588	0.33%	4,007	28.94%	3,737	26.99%	8,073	58.30%	5,730	41.38%	29	0.21%
Apr 13 - Mar 14	14,806	4,272,965	0.35%	4,466	30.16%	3,832	25.88%	8,298	56.04%	6,307	42.60%	79	0.53%
Apr 12 - Mar 13	14,713	4,127,029	0.36%	4,092	27.81%	3,588	24.39%	7,960	54.10%	6,591	44.80%	81	0.55%
Apr 11 - Mar 12	15,099	4,135,108	0.37%	4,130	27.35%	3,807	25.21%	8,258	54.69%	6,723	44.53%	213	1.41%
Apr 10 - Mar 11	14,011	4,115,089	0.34%	3,825	27.30%	3,582	25.57%	7,591	54.18%	6,166	44.01%	178	1.27%
Apr 09 - Mar 10	14,041	4,150,397	0.34%	3,812	27.15%	4,134	29.44%	8,068	57.46%	5,703	40.62%	0	n/a
Apr 08 - Mar 09	12,278	3,959,717	0.31%	4,120	33.56%	3,536	28.80%	7,656	62.36%	4,274	34.81%	0	n/a
Apr 07 - Mar 08	10,959	3,758,489	0.29%	3,388	30.92%	3,176	28.98%	6,684	60.99%	4,246	38.74%	0	n/a

## 6.2 | Parking Appeals – Year-on-Year Comparison: Wales

All Authorities	PCNs Appealed	PCNs Issued	Rate of Appeal per PCN	Not Contested by Authority	Allowed by Adjudicator	Total Allowed inc. not Contested by Authority	Refused by Adjudicator inc. Out of Time and Withdrawn by appellant	Consent Order					
Apr 16 - Mar 17	501	215,582	0.23%	139	27.7%	148	29.5%	287	57.3%	209	41.7%	5	1.0%
Apr 15 - Mar 16	634	219,332	0.23%	242	48.3%	128	25.5%	370	73.9%	261	52.1%	3	0.6%
Apr 14 - Mar 15	642	212,612	0.30%	199	31.4%	130	20.5%	329	51.9%	295	46.5%	1	0.2%
Apr 13 - Mar 14	772	217,213	0.30%	235	36.6%	132	20.6%	367	57.2%	397	61.8%	4	0.6%
Apr 12 - Mar 13	629	187,009	0.41%	164	21.2%	116	15.0%	280	36.3%	320	41.5%	3	0.4%
Apr 11 - Mar 12	729	184,600	0.34%	217	34.5%	104	16.5%	321	51.0%	369	58.7%	16	2.5%
Apr 10 - Mar 11	394	147,253	0.50%	131	18.0%	56	7.7%	187	25.7%	191	26.2%	1	0.1%
Apr 09 - Mar 10	228	95,601	0.41%	68	17.3%	54	13.7%	122	31.0%	101	25.6%	0	0.0%
Apr 08 - Mar 09	145	75,838	0.30%	50	21.9%	36	15.8%	86	37.7%	51	22.4%	0	0.0%
Apr 07 - Mar 08	223	73,833	0.20%	66	45.5%	54	37.2%	120	82.8%	98	67.6%	0	0.0%

## 7.1 | Parking Appeals: England

The table below details PCNs referred to the tribunal in relation to individual authorities.

Authority	PCNs Referred to the Tribunal	Witness Statement - No Appeal (% of PCNs Referred to the Tribunal)	PCNs Considered as an appeal	PCNs Issued	Rate of Appeal per PCN	Not Contested by Authority	Allowed by Adjudicator	Total Allowed inc. Not Contested by Authority	Refused by Adjudicator inc. Out of Time and Withdrawn by Appellant	Consent Order
Barnsley	4	0 0.0%	4	6,173	0.1%	2 50.0%	1 25.0%	3 75.0%	1 25.0%	0 0.0%
Bath and North East Somerset	36	0 0.0%	36	36,140	0.1%	10 27.8%	11 30.6%	21 58.3%	15 41.7%	0 0.0%
Bedford	50	2 4.0%	48	26,754	0.2%	8 16.7%	18 37.5%	26 54.2%	21 43.8%	1 2.1%
Birmingham	483	24 5.0%	459	137,665	0.3%	148 32.2%	92 20.0%	240 52.3%	214 46.6%	5 1.1%
Blackburn with Darwen	69	6 8.7%	63	11,726	0.5%	35 55.6%	13 20.6%	48 76.2%	15 23.8%	0 0.0%
Blackpool	40	0 0.0%	40	22,829	0.2%	17 42.5%	8 20.0%	25 62.5%	15 37.5%	0 0.0%
Bolton	98	2 2.0%	96	25,830	0.4%	21 21.9%	30 31.3%	51 53.1%	42 43.8%	3 3.1%
Bournemouth	72	1 1.4%	71	30,423	0.2%	6 8.5%	23 32.4%	29 40.8%	41 57.7%	1 1.4%
Bracknell Forest	1	0 0.0%	1	2,793	0.0%	0 0.0%	1 100.0%	1 100.0%	0 0.0%	0 0.0%
Bradford	292	18 6.2%	274	44,682	0.6%	77 28.1%	66 24.1%	143 52.2%	130 47.4%	1 0.4%
Brighton & Hove	505	36 7.1%	469	124,069	0.4%	166 35.4%	135 28.8%	301 64.2%	163 34.8%	5 1.1%
Bristol	237	22 9.3%	215	98,669	0.2%	53 24.7%	59 27.4%	112 52.1%	99 46.0%	4 1.9%
<b>Buckinghamshire County Council</b>										
Buckinghamshire County Council	105	1 1.0%	104	38,159	0.3%	23 22.1%	31 29.8%	54 51.9%	50 48.1%	0 0.0%
Aylesbury Vale	1	0 0.0%	1	4,621	0.0%	0 0.0%	0 0.0%	0 0.0%	1 100.0%	0 0.0%
Chiltern	12	1 8.3%	11	4,377	0.3%	2 18.2%	8 72.7%	10 90.9%	1 9.1%	0 0.0%
Wycombe	0	0 -	0	1,830	0.0%	0 -	0 -	0 -	0 -	0 -
<b>TOTAL</b>	<b>118</b>	<b>2 1.7%</b>	<b>116</b>	<b>48,987</b>	<b>0.2%</b>	<b>25 21.6%</b>	<b>39 33.6%</b>	<b>64 64.2%</b>	<b>52 44.8%</b>	<b>0 0.0%</b>

## 7.1 | Parking Appeals: England

Authority	PCNs Referred to the Tribunal	Witness Statement - No Appeal (% of PCNs Referred to the Tribunal)	PCNs Considered as an appeal	PCNs Issued	Rate of Appeal per PCN	Not Contested by Authority	Allowed by Adjudicator	Total Allowed inc. Not Contested by Authority	Refused by Adjudicator inc. Out of Time and Withdrawn by Appellant	Consent Order
Bury	131	0 0.0%	131	20,035	0.7%	18 13.7%	63 48.1%	81 61.8%	48 36.6%	2 1.5%
Calderdale	46	3 6.5%	43	14,819	0.3%	11 25.6%	10 23.3%	21 48.8%	21 48.8%	1 2.3%
Cambridgeshire County Council (with Cambridge City Council)	25	0 0.0%	25	43,888	0.1%	8 32.0%	6 24.0%	14 56.0%	11 44.0%	0 0.0%
Central Bedfordshire	19	0 0.0%	19	10,665	0.2%	7 36.8%	7 36.8%	14 73.7%	5 26.3%	0 0.0%
Cheshire East	71	1 1.4%	70	18,089	0.4%	20 28.6%	31 44.3%	51 72.9%	19 27.1%	0 0.0%
Cheshire West and Chester (prev Cheshire West)	100	0 0.0%	100	33,623	0.3%	30 30.0%	28 28.0%	58 58.0%	41 41.0%	1 1.0%
Chester (now Cheshire West and Chester)	0	0 -	0	0	-	0 -	0 -	0 -	0 -	0 -
Cornwall County	53	0 0.0%	53	30,737	0.2%	4 7.5%	17 32.1%	21 39.6%	31 58.5%	1 1.9%
Coventry	198	2 1.0%	196	40,712	0.5%	70 35.7%	63 32.1%	133 67.9%	54 27.6%	1 0.5%
Crewe and Nantwich	0	0 -	0	0	-	0 -	0 -	0 -	0 -	0 -
<b>Cumbria County Council</b>										
Cumbria County Council	23	0 0.0%	23	31,384	0.1%	10 43.5%	6 26.1%	16 69.6%	7 30.4%	0 0.0%
Allerdale	6	0 0.0%	6	1,614	0.4%	0 0.0%	4 66.7%	4 66.7%	2 33.3%	0 0.0%
Barrow-in-Furness	2	0 0.0%	2	987	0.2%	0 0.0%	1 50.0%	1 50.0%	1 50.0%	0 0.0%
Carlisle	23	0 0.0%	23	3,211	0.7%	3 13.0%	7 30.4%	10 43.5%	12 52.2%	1 4.3%
Copeland	4	0 0.0%	4	450	0.9%	2 50.0%	2 50.0%	4 100.0%	0 0.0%	0 0.0%
Eden	6	0 0.0%	6	456	1.3%	2 33.3%	0 0.0%	2 33.3%	4 66.7%	0 0.0%
South Lakeland	6	0 0.0%	6	5,477	0.1%	3 50.0%	0 0.0%	3 50.0%	3 50.0%	0 0.0%
<b>TOTAL</b>	<b>70</b>	<b>0 0.0%</b>	<b>70</b>	<b>43,579</b>	<b>0.2%</b>	<b>20 28.6%</b>	<b>20 28.6%</b>	<b>40 57.1%</b>	<b>29 41.4%</b>	<b>1 1.4%</b>

## 7.1 | Parking Appeals: England

Authority	PCNs Referred to the Tribunal	Witness Statement - No Appeal (% of PCNs Referred to the Tribunal)	PCNs Considered as an appeal	PCNs Issued	Rate of Appeal per PCN	Not Contested by Authority	Allowed by Adjudicator	Total Allowed inc. Not Contested by Authority	Refused by Adjudicator inc. Out of Time and Withdrawn by Appellant	Consent Order
Darlington	25	0 0.0%	25	12,494	0.2%	8 32.0%	5 20.0%	13 52.0%	12 48.0%	0 0.0%
Derby	97	0 0.0%	97	37,013	0.3%	26 26.8%	21 21.6%	47 48.5%	49 50.5%	1 1.0%
<b>Derbyshire County Council</b>										
Derbyshire County Council	75	0 0.0%	75	16,118	0.5%	26 34.7%	13 17.3%	39 52.0%	36 48.0%	0 0.0%
Amber Valley	4	0 0.0%	4	2,158	0.2%	0 0.0%	2 50.0%	2 50.0%	2 50.0%	0 0.0%
Chesterfield	11	0 0.0%	11	3,841	0.3%	5 45.5%	4 36.4%	9 81.8%	2 18.2%	0 0.0%
Derbyshire Dales	18	0 0.0%	18	4,192	0.4%	3 16.7%	3 16.7%	6 33.3%	12 66.7%	0 0.0%
Erewash	7	0 0.0%	7	1,960	0.4%	0 0.0%	2 28.6%	2 28.6%	5 71.4%	0 0.0%
High Peak	11	0 0.0%	11	2,911	0.4%	7 63.6%	2 18.2%	9 81.8%	2 18.2%	0 0.0%
North East Derbyshire	2	0 0.0%	2	206	1.0%	0 0.0%	0 0.0%	0 0.0%	2 100.0%	0 0.0%
South Derbyshire	1	0 0.0%	1	272	0.4%	1 100.0%	0 0.0%	1 100.0%	0 0.0%	0 0.0%
<b>TOTAL</b>	<b>129</b>	<b>0 0.0%</b>	<b>129</b>	<b>31,658</b>	<b>0.4%</b>	<b>42 32.6%</b>	<b>26 20.2%</b>	<b>68 52.7%</b>	<b>61 47.3%</b>	<b>0 0.0%</b>
<b>Devon County Council</b>										
Devon County Council	226	10 4.4%	216	68,947	0.3%	16 7.4%	78 36.1%	94 43.5%	119 55.1%	2 0.9%
East Devon	3	0 0.0%	3	2,272	0.1%	1 33.3%	2 66.7%	3 100.0%	0 0.0%	0 0.0%
Exeter	3	0 0.0%	3	2,267	0.1%	0 0.0%	1 33.3%	1 33.3%	2 66.7%	0 0.0%
Mid Devon	8	0 0.0%	8	1,793	0.4%	2 25.0%	4 50.0%	6 75.0%	2 25.0%	0 0.0%
North Devon	20	0 0.0%	20	8,767	0.2%	5 25.0%	6 30.0%	11 55.0%	9 45.0%	0 0.0%
South Hams	1	0 0.0%	1	4,972	0.0%	1 100.0%	0 0.0%	1 100.0%	0 0.0%	0 0.0%
Teignbridge	3	0 0.0%	3	3,025	0.1%	0 0.0%	2 66.7%	2 66.7%	1 33.3%	0 0.0%



## 7.1 | Parking Appeals: England

Authority	PCNs Referred to the Tribunal	Witness Statement - No Appeal (% of PCNs Referred to the Tribunal)	PCNs Considered as an appeal	PCNs Issued	Rate of Appeal per PCN	Not Contested by Authority	Allowed by Adjudicator	Total Allowed inc. Not Contested by Authority	Refused by Adjudicator inc. Out of Time and Withdrawn by Appellant	Consent Order
Torridge	7	0 0.0%	7	2,538	0.3%	1 14.3%	0 0.0%	1 14.3%	6 85.7%	0 0.0%
West Devon	1	0 0.0%	1	4,246	0.0%	0 0.0%	1 100.0%	1 100.0%	0 0.0%	0 0.0%
<b>TOTAL</b>	<b>272</b>	<b>10 3.7%</b>	<b>262</b>	<b>98,827</b>	<b>0.3%</b>	<b>26 9.9%</b>	<b>94 35.9%</b>	<b>120 45.8%</b>	<b>139 53.1%</b>	<b>2 0.8%</b>
<b>Dorset</b>										
Dorset (East Dorset, North Dorset, Purbeck, Wareham, And West Dorset)	47	2 4.3%	45	21,372	0.2%	4 8.9%	16 35.6%	20 44.4%	25 55.6%	0 0.0%
Christchurch	9	0 0.0%	9	4,500	0.2%	0 0.0%	7 77.8%	7 77.8%	2 22.2%	0 0.0%
Weymouth & Portland	7	0 0.0%	7	5,838	0.1%	1 14.3%	2 28.6%	3 42.9%	4 57.1%	0 0.0%
<b>TOTAL</b>	<b>63</b>	<b>2 3.2%</b>	<b>61</b>	<b>31,710</b>	<b>0.2%</b>	<b>5 8.2%</b>	<b>25 41.0%</b>	<b>30 49.2%</b>	<b>31 50.8%</b>	<b>0 0.0%</b>
Doncaster	54	5 9.3%	49	15,282	0.3%	14 28.6%	9 18.4%	23 46.9%	25 51.0%	1 2.0%
Dudley	44	0 0.0%	44	17,238	0.3%	2 4.5%	18 40.9%	20 45.5%	23 52.3%	1 2.3%
Durham	28	0 0.0%	28	24,255	0.1%	0 0.0%	6 21.4%	6 21.4%	22 78.6%	0 0.0%
East Riding Of Yorkshire	93	2 2.2%	91	13,771	0.7%	15 16.5%	39 42.9%	54 59.3%	37 40.7%	0 0.0%
<b>East Sussex County Council</b>										
East Sussex County Council (Eastbourne)	24	0 0.0%	24	14,528	0.2%	2 8.3%	5 20.8%	7 29.2%	17 70.8%	0 0.0%
East Sussex County Council (Hastings)	11	0 0.0%	11	16,707	0.1%	1 9.1%	5 45.5%	6 54.5%	5 45.5%	0 0.0%
East Sussex County Council (Lewes)	13	0 0.0%	13	11,370	0.1%	0 0.0%	6 46.2%	6 46.2%	7 53.8%	0 0.0%
Hastings	5	0 0.0%	5	3,454	0.1%	1 20.0%	1 20.0%	2 40.0%	3 60.0%	0 0.0%
<b>TOTAL</b>	<b>53</b>	<b>0 0.0%</b>	<b>53</b>	<b>46,059</b>	<b>0.1%</b>	<b>4 7.5%</b>	<b>17 32.1%</b>	<b>21 39.6%</b>	<b>32 60.4%</b>	<b>0 0.0%</b>

## 7.1 | Parking Appeals: England

Authority	PCNs Referred to the Tribunal	Witness Statement - No Appeal (% of PCNs Referred to the Tribunal)	PCNs Considered as an appeal	PCNs Issued	Rate of Appeal per PCN	Not Contested by Authority	Allowed by Adjudicator	Total Allowed inc. Not Contested by Authority	Refused by Adjudicator inc. Out of Time and Withdrawn by Appellant	Consent Order						
Ellesmere Port And Neston	0	0	-	0	0	-	0	-	0	-						
<b>South Essex Parking Partnership</b>																
Essex County Council (South Essex Parking Partnership)	80	9	11.3%	71	0	-	11	15.5%	23	32.4%	34	47.9%	35	49.3%	2	2.8%
Basildon	1	0	0.0%	1	11,069	0.0%	1	100.0%	0	0.0%	1	100.0%	0	0.0%	0	0.0%
Brentwood	6	0	0.0%	6	12,109	0.0%	4	66.7%	2	33.3%	6	100.0%	0	0.0%	0	0.0%
Castle Point	3	0	0.0%	3	5,048	0.1%	0	0.0%	2	66.7%	2	66.7%	1	33.3%	0	0.0%
Chelmsford	7	1	14.3%	6	19,100	0.0%	4	66.7%	0	0.0%	4	66.7%	2	33.3%	0	0.0%
Maldon	3	0	0.0%	3	5,459	0.1%	2	66.7%	1	33.3%	3	100.0%	0	0.0%	0	0.0%
Rochford	1	0	0.0%	1	6,137	0.0%	1	100.0%	0	0.0%	1	100.0%	0	0.0%	0	0.0%
<b>TOTAL</b>	<b>101</b>	<b>10</b>	<b>9.9%</b>	<b>91</b>	<b>58,922</b>	<b>0.2%</b>	<b>23</b>	<b>25.3%</b>	<b>28</b>	<b>30.8%</b>	<b>51</b>	<b>56.0%</b>	<b>38</b>	<b>41.8%</b>	<b>2</b>	<b>2.2%</b>
<b>North Essex Parking Partnership</b>																
Essex County Council (North Essex Parking Partnership)	37	0	0.0%	37	0	-	4	10.8%	7	18.9%	11	29.7%	25	67.6%	1	2.7%
Braintree	26	0	0.0%	26	10,605	0.2%	9	34.6%	4	15.4%	13	50.0%	13	50.0%	0	0.0%
Colchester	34	0	0.0%	34	23,502	0.1%	21	61.8%	2	5.9%	23	67.6%	11	32.4%	0	0.0%
Epping Forest	30	0	0.0%	30	16,258	0.2%	14	46.7%	7	23.3%	21	70.0%	9	30.0%	0	0.0%
Harlow	9	0	0.0%	9	10,678	0.1%	8	88.9%	0	0.0%	8	88.9%	1	11.1%	0	0.0%
Tendring	12	0	0.0%	12	8,311	0.1%	7	58.3%	3	25.0%	10	83.3%	2	16.7%	0	0.0%
Uttlesford	15	0	0.0%	15	6,729	0.2%	3	20.0%	9	60.0%	12	80.0%	3	20.0%	0	0.0%
<b>TOTAL</b>	<b>163</b>	<b>0</b>	<b>0.0%</b>	<b>163</b>	<b>76,083</b>	<b>0.2%</b>	<b>66</b>	<b>40.5%</b>	<b>32</b>	<b>19.6%</b>	<b>98</b>	<b>60.1%</b>	<b>64</b>	<b>39.3%</b>	<b>1</b>	<b>0.6%</b>

## 7.1 | Parking Appeals: England

Authority	PCNs Referred to the Tribunal	Witness Statement - No Appeal (% of PCNs Referred to the Tribunal)	PCNs Considered as an appeal	PCNs Issued	Rate of Appeal per PCN	Not Contested by Authority	Allowed by Adjudicator	Total Allowed inc. Not Contested by Authority	Refused by Adjudicator inc. Out of Time and Withdrawn by Appellant	Consent Order
Gateshead	50	0 0.0%	50	14,475	0.3%	13 26.0%	12 24.0%	25 50.0%	25 50.0%	0 0.0%
<b>Gloucestershire County Council</b>										
Gloucestershire County Council	190	2 1.1%	188	38,078	0.5%	46 24.5%	77 41.0%	123 65.4%	65 34.6%	0 0.0%
Cheltenham	0	0 -	0	5,270	0.0%	0 -	0 -	0 -	0 -	0 -
Cotswold	18	0 0.0%	18	4,655	0.4%	1 5.6%	12 66.7%	13 72.2%	5 27.8%	0 0.0%
Forest Of Dean	5	0 0.0%	5	585	0.9%	2 40.0%	3 60.0%	5 100.0%	0 0.0%	0 0.0%
Gloucester	15	0 0.0%	15	3,735	0.4%	4 26.7%	7 46.7%	11 73.3%	4 26.7%	0 0.0%
Stroud	3	0 0.0%	3	2,618	0.1%	1 33.3%	2 66.7%	3 100.0%	0 0.0%	0 0.0%
Tewkesbury	6	0 0.0%	6	1,653	0.4%	2 33.3%	3 50.0%	5 83.3%	1 16.7%	0 0.0%
<b>TOTAL</b>	<b>237</b>	<b>2 0.8%</b>	<b>235</b>	<b>56,594</b>	<b>0.4%</b>	<b>56 23.8%</b>	<b>104 44.3%</b>	<b>160 68.1%</b>	<b>75 31.9%</b>	<b>0 0.0%</b>
<b>Hampshire County Council</b>										
Hampshire County Council	0	0 -	0	0	-	0 -	0 -	0 -	0 -	0 -
Basingstoke And Deane	6	0 0.0%	6	8,926	0.1%	1 16.7%	1 16.7%	2 33.3%	4 66.7%	0 0.0%
East Hampshire	8	0 0.0%	8	6,831	0.1%	2 25.0%	2 25.0%	4 50.0%	4 50.0%	0 0.0%
Eastleigh	16	0 0.0%	16	9,883	0.2%	3 18.8%	1 6.3%	4 25.0%	12 75.0%	0 0.0%
Fareham	10	0 0.0%	10	6,980	0.1%	1 10.0%	3 30.0%	4 40.0%	6 60.0%	0 0.0%
Hart	4	0 0.0%	4	4,192	0.1%	1 25.0%	3 75.0%	4 100.0%	0 0.0%	0 0.0%
Havant	29	0 0.0%	29	10,075	0.3%	7 24.1%	9 31.0%	16 55.2%	13 44.8%	0 0.0%
New Forest	5	0 0.0%	5	9,987	0.1%	1 20.0%	1 20.0%	2 40.0%	3 60.0%	0 0.0%
Rushmoor	10	0 0.0%	10	18,466	0.1%	2 20.0%	3 30.0%	5 50.0%	4 40.0%	1 10.0%

## 7.1 | Parking Appeals: England

Authority	PCNs Referred to the Tribunal	Witness Statement - No Appeal (% of PCNs Referred to the Tribunal)	PCNs Considered as an appeal	PCNs Issued	Rate of Appeal per PCN	Not Contested by Authority	Allowed by Adjudicator	Total Allowed inc. Not Contested by Authority	Refused by Adjudicator inc. Out of Time and Withdrawn by Appellant	Consent Order
Test Valley	19	0 0.0%	19	9,861	0.2%	3 15.8%	1 5.3%	4 21.1%	15 78.9%	0 0.0%
Winchester	7	0 0.0%	7	14,545	0.0%	3 42.9%	4 57.1%	7 100.0%	0 0.0%	0 0.0%
<b>TOTAL</b>	<b>114</b>	<b>0 0.0%</b>	<b>114</b>	<b>99,746</b>	<b>0.1%</b>	<b>24 21.1%</b>	<b>28 24.6%</b>	<b>52 45.6%</b>	<b>61 53.5%</b>	<b>1 0.9%</b>
Hartlepool	3	0 0.0%	3	6,515	0.0%	1 33.3%	1 33.3%	2 66.7%	1 33.3%	0 0.0%
Herefordshire County Council	9	0 0.0%	9	23,078	0.0%	1 11.1%	2 22.2%	3 33.3%	6 66.7%	0 0.0%
<b>Hertfordshire County Council</b>										
Hertfordshire County Council	0	0 -	0	0	-	0 -	0 -	0 -	0 -	0 -
Broxbourne	23	0 0.0%	23	10,679	0.2%	1 4.3%	5 21.7%	6 26.1%	17 73.9%	0 0.0%
Dacorum	19	0 0.0%	19	11,494	0.2%	6 31.6%	2 10.5%	8 42.1%	11 57.9%	0 0.0%
East Hertfordshire	20	0 0.0%	20	27,443	0.1%	1 5.0%	7 35.0%	8 40.0%	12 60.0%	0 0.0%
Hertsmere	30	0 0.0%	30	9,666	0.3%	7 23.3%	10 33.3%	17 56.7%	13 43.3%	0 0.0%
North Hertfordshire	29	0 0.0%	29	13,753	0.2%	7 24.1%	9 31.0%	16 55.2%	13 44.8%	0 0.0%
St Albans	60	2 3.3%	58	20,061	0.3%	11 19.0%	19 32.8%	30 51.7%	27 46.6%	1 1.7%
Stevenage	11	0 0.0%	11	10,946	0.1%	1 9.1%	4 36.4%	5 45.5%	6 54.5%	0 0.0%
Three Rivers	6	0 0.0%	6	4,412	0.1%	2 33.3%	0 0.0%	2 33.3%	4 66.7%	0 0.0%
Watford	63	16 25.4%	47	22,207	0.2%	5 10.6%	7 14.9%	12 25.5%	35 74.5%	0 0.0%
Welwyn Hatfield	10	0 0.0%	10	11,281	0.1%	0 0.0%	3 30.0%	3 30.0%	7 70.0%	0 0.0%
<b>TOTAL</b>	<b>271</b>	<b>18 6.6%</b>	<b>253</b>	<b>141,942</b>	<b>0.2%</b>	<b>41 16.2%</b>	<b>66 26.1%</b>	<b>107 42.3%</b>	<b>145 57.3%</b>	<b>1 0.4%</b>

## 7.1 | Parking Appeals: England

Authority	PCNs Referred to the Tribunal	Witness Statement - No Appeal (% of PCNs Referred to the Tribunal)	PCNs Considered as an appeal	PCNs Issued	Rate of Appeal per PCN	Not Contested by Authority	Allowed by Adjudicator	Total Allowed inc. Not Contested by Authority	Refused by Adjudicator inc. Out of Time and Withdrawn by Appellant	Consent Order
Ipswich	15	0 0.0%	15	20,125	0.1%	4 26.7%	5 33.3%	9 60.0%	6 40.0%	0 0.0%
Isle Of Wight	28	1 3.6%	27	22,184	0.1%	14 51.9%	1 3.7%	15 55.6%	12 44.4%	0 0.0%
Kennet	0	0 -	0	0	-	0 -	0 -	0 -	0 -	0 -
<b>Kent County Council</b>										
Kent County Council	0	0 -	0	0	-	0 -	0 -	0 -	0 -	0 -
Ashford	16	0 0.0%	16	11,244	0.1%	5 31.3%	6 37.5%	11 68.8%	5 31.3%	0 0.0%
Canterbury	11	0 0.0%	11	23,552	0.0%	0 0.0%	5 45.5%	5 45.5%	6 54.5%	0 0.0%
Dartford	23	2 8.7%	21	7,833	0.3%	8 38.1%	4 19.0%	12 57.1%	9 42.9%	0 0.0%
Dover	17	0 0.0%	17	15,771	0.1%	6 35.3%	9 52.9%	15 88.2%	2 11.8%	0 0.0%
Gravesham	17	0 0.0%	17	14,380	0.1%	8 47.1%	4 23.5%	12 70.6%	5 29.4%	0 0.0%
Maidstone	49	0 0.0%	49	35,231	0.1%	14 28.6%	14 28.6%	28 57.1%	21 42.9%	0 0.0%
Sevenoaks	36	1 2.8%	35	13,366	0.3%	11 31.4%	10 28.6%	21 60.0%	14 40.0%	0 0.0%
Shepway	51	0 0.0%	51	21,189	0.2%	10 19.6%	18 35.3%	28 54.9%	23 45.1%	0 0.0%
Swale	22	0 0.0%	22	20,926	0.1%	5 22.7%	4 18.2%	9 40.9%	13 59.1%	0 0.0%
Thanet	21	0 0.0%	21	17,181	0.1%	11 52.4%	3 14.3%	14 66.7%	7 33.3%	0 0.0%
Tonbridge & Malling	10	0 0.0%	10	8,602	0.1%	1 10.0%	3 30.0%	4 40.0%	6 60.0%	0 0.0%
Tunbridge Wells	39	0 0.0%	39	37,734	0.1%	8 20.5%	17 43.6%	25 64.1%	14 35.9%	0 0.0%
<b>TOTAL</b>	<b>312</b>	<b>3 1.0%</b>	<b>309</b>	<b>227,009</b>	<b>0.1%</b>	<b>87 28.2%</b>	<b>97 31.4%</b>	<b>184 59.5%</b>	<b>125 40.5%</b>	<b>0 0.0%</b>

## 7.1 | Parking Appeals: England

Authority	PCNs Referred to the Tribunal	Witness Statement - No Appeal (% of PCNs Referred to the Tribunal)	PCNs Considered as an appeal	PCNs Issued	Rate of Appeal per PCN	Not Contested by Authority	Allowed by Adjudicator	Total Allowed inc. Not Contested by Authority	Refused by Adjudicator inc. Out of Time and Withdrawn by Appellant	Consent Order
Kingston-Upon-Hull	63	0 0.0%	63	20,286	0.3%	15 23.8%	7 11.1%	22 34.9%	41 65.1%	0 0.0%
Kirklees	99	0 0.0%	99	29,284	0.3%	15 15.2%	26 26.3%	41 41.4%	56 56.6%	2 2.0%
Knowsley	18	0 0.0%	18	7,601	0.2%	6 33.3%	6 33.3%	12 66.7%	6 33.3%	0 0.0%
<b>Lancashire County Council</b>										
Lancashire County Council	158	4 2.5%	154	95,546	0.2%	80 51.9%	19 12.3%	99 64.3%	55 35.7%	0 0.0%
Burnley	5	1 20.0%	4	2,497	0.2%	0 0.0%	3 75.0%	3 75.0%	1 25.0%	0 0.0%
Chorley	3	0 0.0%	3	2,930	0.1%	1 33.3%	1 33.3%	2 66.7%	1 33.3%	0 0.0%
Fylde	3	0 0.0%	3	1,867	0.2%	0 0.0%	2 66.7%	2 66.7%	1 33.3%	0 0.0%
Hyndburn	0	0 -	0	47	0.0%	0 -	0 -	0 -	0 -	0 -
Lancaster	11	0 0.0%	11	5,683	0.2%	6 54.5%	3 27.3%	9 81.8%	2 18.2%	0 0.0%
Pendle	0	0 -	0	1,185	0.0%	0 -	0 -	0 -	0 -	0 -
Preston	15	1 6.7%	14	2,850	0.5%	0 0.0%	4 28.6%	4 28.6%	10 71.4%	0 0.0%
Ribble Valley	3	0 0.0%	3	753	0.4%	0 0.0%	2 66.7%	2 66.7%	1 33.3%	0 0.0%
South Ribble	4	0 0.0%	4	1,309	0.3%	0 0.0%	1 25.0%	1 25.0%	3 75.0%	0 0.0%
West Lancashire	11	0 0.0%	11	2,705	0.4%	1 9.1%	8 72.7%	9 81.8%	2 18.2%	0 0.0%
Wyre	6	0 0.0%	6	2,042	0.3%	0 0.0%	2 33.3%	2 33.3%	4 66.7%	0 0.0%
<b>TOTAL</b>	<b>219</b>	<b>6 2.7%</b>	<b>213</b>	<b>119,414</b>	<b>0.2%</b>	<b>88 41.3%</b>	<b>45 21.1%</b>	<b>133 62.4%</b>	<b>80 37.6%</b>	<b>0 0.0%</b>
Leeds	45	0 0.0%	45	97,211	0.0%	10 22.2%	16 35.6%	26 57.8%	18 40.0%	1 2.2%
<b>Leicestershire County Council</b>										
Leicestershire County Council	0	0 -	0	0	-	0 -	0 -	0 -	0 -	0 -

## 7.1 | Parking Appeals: England

Authority	PCNs Referred to the Tribunal	Witness Statement - No Appeal (% of PCNs Referred to the Tribunal)	PCNs Considered as an appeal	PCNs Issued	Rate of Appeal per PCN	Not Contested by Authority	Allowed by Adjudicator	Total Allowed inc. Not Contested by Authority	Refused by Adjudicator inc. Out of Time and Withdrawn by Appellant	Consent Order
Blaby	10	0 0.0%	10	2,408	0.4%	4 40.0%	3 30.0%	7 70.0%	3 30.0%	0 0.0%
Charnwood	23	0 0.0%	23	12,568	0.2%	9 39.1%	6 26.1%	15 65.2%	6 26.1%	2 8.7%
Harborough	11	0 0.0%	11	4,657	0.2%	5 45.5%	5 45.5%	10 90.9%	1 9.1%	0 0.0%
Hinckley & Bosworth	19	1 5.3%	18	4,152	0.4%	6 33.3%	8 44.4%	14 77.8%	4 22.2%	0 0.0%
Melton	8	0 0.0%	8	3,723	0.2%	5 62.5%	1 12.5%	6 75.0%	2 25.0%	0 0.0%
Nw Leicestershire	15	0 0.0%	15	6,390	0.2%	6 40.0%	3 20.0%	9 60.0%	5 33.3%	1 6.7%
Oadby & Wigston	10	0 0.0%	10	3,320	0.3%	5 50.0%	0 0.0%	5 50.0%	5 50.0%	0 0.0%
<b>TOTAL</b>	<b>96</b>	<b>1 1.0%</b>	<b>95</b>	<b>37,218</b>	<b>0.3%</b>	<b>40 42.1%</b>	<b>26 27.4%</b>	<b>66 69.5%</b>	<b>26 27.4%</b>	<b>3 3.2%</b>
Leicester	118	12 10.2%	106	51,669	0.2%	31 29.2%	17 16.0%	48 45.3%	58 54.7%	0 0.0%
<b>Lincolnshire</b>										
Lincolnshire	99	8 8.1%	91	30,344	0.3%	19 20.9%	27 29.7%	46 50.5%	44 48.4%	1 1.1%
Boston	3	0 0.0%	3	2,080	0.1%	0 0.0%	3 100.0%	3 100.0%	0 0.0%	0 0.0%
East Lindsey	12	0 0.0%	12	4,890	0.2%	2 16.7%	3 25.0%	5 41.7%	7 58.3%	0 0.0%
North Kesteven	3	0 0.0%	3	1,064	0.3%	1 33.3%	0 0.0%	1 33.3%	2 66.7%	0 0.0%
South Holland	0	0 -	0	10	0.0%	0 -	0 -	0 -	0 -	0 -
South Kesteven	6	0 0.0%	6	2,975	0.2%	3 50.0%	2 33.3%	5 83.3%	1 16.7%	0 0.0%
West Lindsey	0	0 -	0	825	0.0%	0 -	0 -	0 -	0 -	0 -
<b>TOTAL</b>	<b>123</b>	<b>8 6.5%</b>	<b>115</b>	<b>42,188</b>	<b>0.3%</b>	<b>25 21.7%</b>	<b>35 30.4%</b>	<b>60 52.2%</b>	<b>54 47.0%</b>	<b>1 0.9%</b>
Lincoln	2	0 0.0%	2	3,302	0.1%	2 100.0%	0 0.0%	2 100.0%	0 0.0%	0 0.0%
Liverpool	285	6 2.1%	279	78,819	0.4%	29 10.4%	61 21.9%	90 32.3%	185 66.3%	4 1.4%

## 7.1 | Parking Appeals: England

Authority	PCNs Referred to the Tribunal	Witness Statement - No Appeal (% of PCNs Referred to the Tribunal)	PCNs Considered as an appeal	PCNs Issued	Rate of Appeal per PCN	Not Contested by Authority	Allowed by Adjudicator	Total Allowed inc. Not Contested by Authority	Refused by Adjudicator inc. Out of Time and Withdrawn by Appellant	Consent Order
Luton	88	0 0.0%	88	54,182	0.2%	28 31.8%	26 29.5%	54 61.4%	34 38.6%	0 0.0%
Macclesfield	0	0 -	0	0	-	0	0 -	0	0 -	0 -
Manchester	548	1 0.2%	547	137,286	0.4%	108 19.7%	234 42.8%	342 62.5%	204 37.3%	1 0.2%
Medway	106	0 0.0%	106	55,387	0.2%	39 36.8%	35 33.0%	74 69.8%	31 29.2%	1 0.9%
Mid Bedfordshire	0	0 -	0	0	-	0	0 -	0	0 -	0 -
Middlesbrough	12	3 25.0%	9	8,043	0.1%	2 22.2%	2 22.2%	4 44.4%	5 55.6%	0 0.0%
Milton Keynes	76	1 1.3%	75	33,602	0.2%	40 53.3%	26 34.7%	66 88.0%	9 12.0%	0 0.0%
Newcastle Upon Tyne	193	6 3.1%	187	74,491	0.3%	17 9.1%	48 25.7%	65 34.8%	122 65.2%	0 0.0%
<b>Norfolk County Council</b>										
Norfolk County Council	0	0 -	0	0	-	0 -	0 -	0 -	0 -	0 -
Breckland District Council	0	0 -	0	0	-	0 -	0 -	0 -	0 -	0 -
Broadland District Council	0	0 -	0	0	-	0 -	0 -	0 -	0 -	0 -
Great Yarmouth	28	0 0.0%	28	11,056	0.3%	6 21.4%	12 42.9%	18 64.3%	10 35.7%	0 0.0%
Kings Lynn And West Norfolk	19	0 0.0%	19	23,554	0.1%	11 57.9%	5 26.3%	16 84.2%	3 15.8%	0 0.0%
North Norfolk District Council	7	0 0.0%	7	0	-	0 0.0%	2 28.6%	2 28.6%	5 71.4%	0 0.0%
South Norfolk District Council	3	0 0.0%	3	0	-	1 33.3%	1 33.3%	2 66.7%	1 33.3%	0 0.0%
<b>TOTAL</b>	<b>57</b>	<b>0 0.0%</b>	<b>57</b>	<b>34,610</b>	<b>0.2%</b>	<b>18 31.6%</b>	<b>20 35.1%</b>	<b>38 66.7%</b>	<b>19 33.3%</b>	<b>0 0.0%</b>
Norwich	53	1 1.9%	52	25,255	0.2%	12 23.1%	10 19.2%	22 42.3%	30 57.7%	0 0.0%
North East Lincolnshire	22	0 0.0%	22	10,121	0.2%	3 13.6%	11 50.0%	14 63.6%	8 36.4%	0 0.0%



## 7.1 | Parking Appeals: England

Authority	PCNs Referred to the Tribunal	Witness Statement - No Appeal (% of PCNs Referred to the Tribunal)	PCNs Considered as an appeal	PCNs Issued	Rate of Appeal per PCN	Not Contested by Authority	Allowed by Adjudicator	Total Allowed inc. Not Contested by Authority	Refused by Adjudicator inc. Out of Time and Withdrawn by Appellant	Consent Order
North Lincolnshire	17	0 0.0%	17	12,025	0.1%	4 23.5%	2 11.8%	6 35.3%	11 64.7%	0 0.0%
North Tyneside	51	4 7.8%	47	22,453	0.2%	18 38.3%	15 31.9%	33 70.2%	14 29.8%	0 0.0%
<b>North Yorkshire County Council</b>										
North Yorkshire County Council	0	0 -	0	0	-	0 -	0 -	0 -	0 -	0 -
Craven	5	0 0.0%	5	3,101	0.2%	0 0.0%	0 0.0%	0 0.0%	5 100.0%	0 0.0%
Hambleton	16	0 0.0%	16	6,072	0.3%	2 12.5%	11 68.8%	13 81.3%	3 18.8%	0 0.0%
Harrogate	21	0 0.0%	21	21,808	0.1%	1 4.8%	4 19.0%	5 23.8%	16 76.2%	0 0.0%
Richmondshire	13	1 7.7%	12	2,777	0.4%	3 25.0%	4 33.3%	7 58.3%	5 41.7%	0 0.0%
Ryedale	8	1 12.5%	7	2,132	0.3%	1 14.3%	2 28.6%	3 42.9%	4 57.1%	0 0.0%
Scarborough	109	2 1.8%	107	24,665	0.4%	9 8.4%	41 38.3%	50 46.7%	57 53.3%	0 0.0%
Selby	0	0 -	0	1,595	0.0%	0 -	0 -	0 -	0 -	0 -
<b>TOTAL</b>	<b>172</b>	<b>4 2.3%</b>	<b>168</b>	<b>62,150</b>	<b>0.3%</b>	<b>16 9.5%</b>	<b>62 36.9%</b>	<b>78 46.4%</b>	<b>90 53.6%</b>	<b>0 0.0%</b>
Northamptonshire County Council	107	0 0.0%	107	49,731	0.2%	21 19.6%	41 38.3%	62 57.9%	44 41.1%	1 0.9%
Northumberland	54	0 0.0%	54	18,233	0.3%	18 33.3%	11 20.4%	29 53.7%	24 44.4%	1 1.9%
North Wiltshire	0	0 -	0	0	-	0 -	0 -	0 -	0 -	0 -
Nottingham	240	9 3.8%	231	50,145	0.5%	88 38.1%	66 28.6%	154 66.7%	76 32.9%	1 0.4%
<b>Nottinghamshire County Council</b>										
Nottinghamshire County Council	208	0 0.0%	208	38,338	0.5%	74 35.6%	63 30.3%	137 65.9%	70 33.7%	1 0.5%
Ashfield	6	0 0.0%	6	2,484	0.2%	2 33.3%	0 0.0%	2 33.3%	3 50.0%	1 16.7%
Bassetlaw	19	0 0.0%	19	4,023	0.5%	6 31.6%	6 31.6%	12 63.2%	7 36.8%	0 0.0%

## 7.1 | Parking Appeals: England

Authority	PCNs Referred to the Tribunal	Witness Statement - No Appeal (% of PCNs Referred to the Tribunal)	PCNs Considered as an appeal	PCNs Issued	Rate of Appeal per PCN	Not Contested by Authority	Allowed by Adjudicator	Total Allowed inc. Not Contested by Authority	Refused by Adjudicator inc. Out of Time and Withdrawn by Appellant	Consent Order
Broxtowe	22	0 0.0%	22	3,795	0.6%	3 13.6%	9 40.9%	12 54.5%	10 45.5%	0 0.0%
Gedling	27	0 0.0%	27	4,479	0.6%	5 18.5%	8 29.6%	13 48.1%	14 51.9%	0 0.0%
Mansfield	15	1 6.7%	14	3,956	0.4%	2 14.3%	3 21.4%	5 35.7%	9 64.3%	0 0.0%
Newark & Sherwood	11	0 0.0%	11	3,930	0.3%	4 36.4%	2 18.2%	6 54.5%	5 45.5%	0 0.0%
Rushcliffe	10	0 0.0%	10	3,898	0.3%	5 50.0%	0 0.0%	5 50.0%	5 50.0%	0 0.0%
<b>TOTAL</b>	<b>318</b>	<b>1 0.3%</b>	<b>317</b>	<b>64,903</b>	<b>0.5%</b>	<b>101 31.9%</b>	<b>91 28.7%</b>	<b>192 60.6%</b>	<b>123 38.8%</b>	<b>2 0.6%</b>
Oldham	49	0 0.0%	49	25,685	0.2%	10 20.4%	24 49.0%	34 69.4%	15 30.6%	0 0.0%
<b>Oxfordshire County Council (Oxford)</b>										
Oxfordshire County Council (Oxford)	64	0 0.0%	64	40,764	0.2%	13 20.3%	16 25.0%	29 45.3%	34 53.1%	1 1.6%
West Oxfordshire	20	2 10.0%	18	8,401	0.2%	3 16.7%	3 16.7%	6 33.3%	11 61.1%	1 5.6%
<b>TOTAL</b>	<b>84</b>	<b>2 2.4%</b>	<b>82</b>	<b>49,165</b>	<b>0.2%</b>	<b>16 19.5%</b>	<b>19 23.2%</b>	<b>35 42.7%</b>	<b>45 54.9%</b>	<b>2 2.4%</b>
Peterborough	108	6 5.6%	102	18,584	0.5%	39 38.2%	40 39.2%	79 77.5%	23 22.5%	0 0.0%
Plymouth	194	2 1.0%	192	47,206	0.4%	43 22.4%	68 35.4%	111 57.8%	81 42.2%	0 0.0%
Poole	24	1 4.2%	23	17,876	0.1%	10 43.5%	8 34.8%	18 78.3%	5 21.7%	0 0.0%
Portsmouth	68	2 2.9%	66	52,542	0.1%	4 6.1%	29 43.9%	33 50.0%	32 48.5%	1 1.5%
Reading	162	0 0.0%	162	37,532	0.4%	42 25.9%	59 36.4%	101 62.3%	56 34.6%	5 3.1%
Redcar & Cleveland	29	0 0.0%	29	3,492	0.8%	13 44.8%	10 34.5%	23 79.3%	6 20.7%	0 0.0%
Rochdale	30	0 0.0%	30	23,575	0.1%	12 40.0%	11 36.7%	23 76.7%	7 23.3%	0 0.0%
Rossendale	0	0 -	0	0	-	0 -	0 -	0 -	0 -	0 -

## 7.1 | Parking Appeals: England

Authority	PCNs Referred to the Tribunal	Witness Statement - No Appeal (% of PCNs Referred to the Tribunal)	PCNs Considered as an appeal	PCNs Issued	Rate of Appeal per PCN	Not Contested by Authority	Allowed by Adjudicator	Total Allowed inc. Not Contested by Authority	Refused by Adjudicator inc. Out of Time and Withdrawn by Appellant	Consent Order
Rotherham	25	3 12.0%	22	9,561	0.2%	4 18.2%	3 13.6%	7 31.8%	15 68.2%	0 0.0%
Royal Borough Of Windsor And Maidenhead	57	0 0.0%	57	27,761	0.2%	25 43.9%	21 36.8%	46 80.7%	10 17.5%	1 1.8%
Rutland	0	0 -	0	2,029	0.0%	0 -	0 -	0 -	0 -	0 -
Salford	131	2 1.5%	129	31,011	0.4%	56 43.4%	52 40.3%	108 83.7%	21 16.3%	0 0.0%
Salisbury	0	0 -	0	0	-	0 -	0 -	0 -	0 -	0 -
Sandwell	112	0 0.0%	112	33,393	0.3%	30 26.8%	32 28.6%	62 55.4%	50 44.6%	0 0.0%
Sefton	73	1 1.4%	72	34,176	0.2%	7 9.7%	13 18.1%	20 27.8%	52 72.2%	0 0.0%
Sheffield	327	5 1.5%	322	52,346	0.6%	92 28.6%	85 26.4%	177 55.0%	141 43.8%	4 1.2%
Shrewsbury And Atcham	0	0 -	0	0	-	0 -	0 -	0 -	0 -	0 -
Shropshire	39	1 2.6%	38	15,405	0.2%	8 21.1%	8 21.1%	16 42.1%	22 57.9%	0 0.0%
Slough	134	12 9.0%	122	32,062	0.4%	33 27.0%	30 24.6%	63 51.6%	58 47.5%	1 0.8%
<b>Somerset County Council</b>										
Somerset County Council	38	2 5.3%	36	23,168	0.2%	15 41.7%	6 16.7%	21 58.3%	13 36.1%	2 5.6%
Mendip	15	0 0.0%	15	4,197	0.4%	8 53.3%	2 13.3%	10 66.7%	5 33.3%	0 0.0%
Sedgemoor	9	0 0.0%	9	2,494	0.4%	6 66.7%	2 22.2%	8 88.9%	1 11.1%	0 0.0%
South Somerset	8	0 0.0%	8	3,677	0.2%	1 12.5%	1 12.5%	2 25.0%	6 75.0%	0 0.0%
Taunton Deane	22	0 0.0%	22	9,375	0.2%	7 31.8%	9 40.9%	16 72.7%	6 27.3%	0 0.0%
West Somerset	4	0 0.0%	4	1,247	0.3%	3 75.0%	1 25.0%	4 100.0%	0 0.0%	0 0.0%
<b>TOTAL</b>	<b>96</b>	<b>2 2.1%</b>	<b>94</b>	<b>44,158</b>	<b>0.2%</b>	<b>40 42.6%</b>	<b>21 22.3%</b>	<b>61 64.9%</b>	<b>31 33.0%</b>	<b>2 2.1%</b>

## 7.1 | Parking Appeals: England

Authority	PCNs Referred to the Tribunal	Witness Statement - No Appeal (% of PCNs Referred to the Tribunal)	PCNs Considered as an appeal	PCNs Issued	Rate of Appeal per PCN	Not Contested by Authority	Allowed by Adjudicator	Total Allowed inc. Not Contested by Authority	Refused by Adjudicator inc. Out of Time and Withdrawn by Appellant	Consent Order
Solihull	37	2 5.4%	35	19,490	0.2%	12 34.3%	12 34.3%	24 68.6%	11 31.4%	0 0.0%
South Bedfordshire	0	0 -	0	0	-	0 -	0 -	0 -	0 -	0 -
South Gloucestershire	37	0 0.0%	37	9,015	0.4%	5 13.5%	9 24.3%	14 37.8%	23 62.2%	0 0.0%
South Tyneside	13	0 0.0%	13	9,270	0.1%	1 7.7%	6 46.2%	7 53.8%	6 46.2%	0 0.0%
Southampton	45	4 8.9%	41	52,184	0.1%	5 12.2%	14 34.1%	19 46.3%	22 53.7%	0 0.0%
Southend-On-Sea	123	11 8.9%	112	35,362	0.3%	25 22.3%	44 39.3%	69 61.6%	43 38.4%	0 0.0%
St Helens	16	3 18.8%	13	5,888	0.2%	2 15.4%	3 23.1%	5 38.5%	8 61.5%	0 0.0%
<b>Staffordshire County Council</b>										
Staffordshire County Council	27	0 0.0%	27	21,297	0.1%	3 11.1%	10 37.0%	13 48.1%	14 51.9%	0 0.0%
Cannock Chase	1	0 0.0%	1	1,714	0.1%	1 100.0%	0 0.0%	1 100.0%	0 0.0%	0 0.0%
East Staffordshire	3	0 0.0%	3	1,532	0.2%	3 100.0%	0 0.0%	3 100.0%	0 0.0%	0 0.0%
Lichfield	3	1 33.3%	2	3,730	0.1%	1 50.0%	0 0.0%	1 50.0%	1 50.0%	0 0.0%
Newcastle Under Lyme	2	1 50.0%	1	3,688	0.0%	0 0.0%	0 0.0%	0 0.0%	1 100.0%	0 0.0%
South Staffordshire	0	0 -	0	347	0.0%	0 -	0 -	0 -	0 -	0 -
Stafford	2	0 0.0%	2	4,049	0.0%	0 0.0%	1 50.0%	1 50.0%	1 50.0%	0 0.0%
Staffordshire Moorlands	1	0 0.0%	1	1,322	0.1%	0 0.0%	1 100.0%	1 100.0%	0 0.0%	0 0.0%
Tamworth	4	0 0.0%	4	4,291	0.1%	1 25.0%	1 25.0%	2 50.0%	2 50.0%	0 0.0%
<b>TOTAL</b>	<b>43</b>	<b>2 4.7%</b>	<b>41</b>	<b>41,970</b>	<b>0.1%</b>	<b>9 22.0%</b>	<b>13 31.7%</b>	<b>22 53.7%</b>	<b>19 46.3%</b>	<b>0 0.0%</b>
Stockport	132	0 0.0%	132	21,404	0.6%	39 29.5%	38 28.8%	77 58.3%	55 41.7%	0 0.0%
Stockton-On-Tees	10	0 0.0%	10	4,950	0.2%	2 20.0%	2 20.0%	4 40.0%	6 60.0%	0 0.0%

## 7.1 | Parking Appeals: England

Authority	PCNs Referred to the Tribunal	Witness Statement - No Appeal (% of PCNs Referred to the Tribunal)	PCNs Considered as an appeal	PCNs Issued	Rate of Appeal per PCN	Not Contested by Authority	Allowed by Adjudicator	Total Allowed inc. Not Contested by Authority	Refused by Adjudicator inc. Out of Time and Withdrawn by Appellant	Consent Order
Stoke-On-Trent	28	1 3.6%	27	21,261	0.1%	3 11.1%	5 18.5%	8 29.6%	19 70.4%	0 0.0%
Sunderland	59	9 15.3%	50	19,085	0.3%	5 10.0%	14 28.0%	19 38.0%	31 62.0%	0 0.0%
<b>Surrey County Council</b>										
Surrey County Council	0	0 -	0	0	-	0 -	0 -	0 -	0 -	0 -
Elmbridge	79	0 0.0%	79	33,952	0.2%	8 10.1%	16 20.3%	24 30.4%	55 69.6%	0 0.0%
Epsom And Ewell	29	0 0.0%	29	12,252	0.2%	6 20.7%	13 44.8%	19 65.5%	10 34.5%	0 0.0%
Guildford	0	0 -	0	33,930	0.0%	0 -	0 -	0 -	0 -	0 -
Mole Valley	11	0 0.0%	11	9,429	0.1%	2 18.2%	4 36.4%	6 54.5%	4 36.4%	1 9.1%
Reigate & Banstead	51	2 3.9%	49	14,258	0.3%	5 10.2%	23 46.9%	28 57.1%	21 42.9%	0 0.0%
Runnymede	3	0 0.0%	3	6,982	0.0%	0 0.0%	1 33.3%	1 33.3%	2 66.7%	0 0.0%
Spelthorne	18	0 0.0%	18	9,041	0.2%	4 22.2%	5 27.8%	9 50.0%	9 50.0%	0 0.0%
Surrey Heath	8	0 0.0%	8	9,286	0.1%	4 50.0%	1 12.5%	5 62.5%	3 37.5%	0 0.0%
Tandridge	8	0 0.0%	8	4,030	0.2%	0 0.0%	2 25.0%	2 25.0%	6 75.0%	0 0.0%
Waverley	12	0 0.0%	12	11,368	0.1%	0 0.0%	6 50.0%	6 50.0%	6 50.0%	0 0.0%
Woking	28	2 7.1%	26	12,728	0.2%	4 15.4%	8 30.8%	12 46.2%	14 53.8%	0 0.0%
<b>TOTAL</b>	<b>247</b>	<b>4 1.6%</b>	<b>243</b>	<b>157,256</b>	<b>0.2%</b>	<b>33 13.6%</b>	<b>79 32.5%</b>	<b>112 46.1%</b>	<b>130 53.5%</b>	<b>1 0.4%</b>
Swindon	34	0 0.0%	34	24,725	0.1%	11 32.4%	12 35.3%	23 67.6%	11 32.4%	0 0.0%
Tameside	65	4 6.2%	61	17,705	0.3%	10 16.4%	14 23.0%	24 39.3%	37 60.7%	0 0.0%
Thurrock	65	3 4.6%	62	16,861	0.4%	13 21.0%	34 54.8%	47 75.8%	15 24.2%	0 0.0%
Torbay	131	1 0.8%	130	28,141	0.5%	26 20.0%	49 37.7%	75 57.7%	55 42.3%	0 0.0%

## 7.1 | Parking Appeals: England

Authority	PCNs Referred to the Tribunal	Witness Statement - No Appeal (% of PCNs Referred to the Tribunal)	PCNs Considered as an appeal	PCNs Issued	Rate of Appeal per PCN	Not Contested by Authority	Allowed by Adjudicator	Total Allowed inc. Not Contested by Authority	Refused by Adjudicator inc. Out of Time and Withdrawn by Appellant	Consent Order
Trafford	68	2 2.9%	66	25,488	0.3%	19 28.8%	22 33.3%	41 62.1%	24 36.4%	1 1.5%
Wakefield	6	0 0.0%	6	7,323	0.1%	3 50.0%	2 33.3%	5 83.3%	1 16.7%	0 0.0%
Walsall	32	0 0.0%	32	17,334	0.2%	0 0.0%	7 21.9%	7 21.9%	25 78.1%	0 0.0%
Warrington	22	0 0.0%	22	12,459	0.2%	7 31.8%	4 18.2%	11 50.0%	10 45.5%	1 4.5%
<b>Warwickshire County Council</b>										
Warwickshire County Council	78	0 0.0%	78	30,101	0.3%	34 43.6%	15 19.2%	49 62.8%	29 37.2%	0 0.0%
Nuneaton & Bedworth	0	0 -	0	1,402	0.0%	0 -	0 -	0 -	0 -	0 -
Rugby	0	0 -	0	223	0.0%	0 -	0 -	0 -	0 -	0 -
Stratford Upon Avon	2	0 0.0%	2	781	0.3%	1 50.0%	0 0.0%	1 50.0%	1 50.0%	0 0.0%
Warwick	3	0 0.0%	3	3,985	0.1%	2 66.7%	1 33.3%	3 100.0%	0 0.0%	0 0.0%
<b>TOTAL</b>	<b>83</b>	<b>0 0.0%</b>	<b>83</b>	<b>36,492</b>	<b>0.2%</b>	<b>37 44.6%</b>	<b>16 19.3%</b>	<b>53 63.9%</b>	<b>30 36.1%</b>	<b>0 0.0%</b>
West Berkshire	10	0 0.0%	10	7,996	0.1%	5 50.0%	1 10.0%	6 60.0%	4 40.0%	0 0.0%
West Wiltshire	0	0 -	0	0	-	0 -	0 -	0 -	0 -	0 -
<b>West Sussex County Council</b>										
West Sussex County Council	0	0 -	0	0	-	0 -	0 -	0 -	0 -	0 -
Adur	21	1 4.8%	20	4,568	0.44%	1 5.0%	4 20.0%	5 25.0%	15 75.0%	0 0.0%
Arun	20	0 0.0%	20	18,253	0.1%	5 25.0%	5 25.0%	10 50.0%	10 50.0%	0 0.0%
Chichester	27	1 3.7%	26	11,134	0.2%	4 15.4%	7 26.9%	11 42.3%	15 57.7%	0 0.0%
Crawley	16	0 0.0%	16	9,158	0.2%	2 12.5%	7 43.8%	9 56.3%	7 43.8%	0 0.0%

## 7.1 | Parking Appeals: England

Authority	PCNs Referred to the Tribunal	Witness Statement - No Appeal (% of PCNs Referred to the Tribunal)	PCNs Considered as an appeal	PCNs Issued	Rate of Appeal per PCN	Not Contested by Authority	Allowed by Adjudicator	Total Allowed inc. Not Contested by Authority	Refused by Adjudicator inc. Out of Time and Withdrawn by Appellant	Consent Order
Horsham	15	0 0.0%	15	7,533	0.2%	11 73.3%	2 13.3%	13 86.7%	2 13.3%	0 0.0%
Mid Sussex	35	1 2.9%	34	14,096	0.2%	6 17.6%	15 44.1%	21 61.8%	12 35.3%	1 2.9%
Worthing	81	4 4.9%	77	18,380	0.4%	4 5.2%	34 44.2%	38 49.4%	38 49.4%	1 1.3%
<b>TOTAL</b>	<b>215</b>	<b>7 3.3%</b>	<b>208</b>	<b>83,122</b>	<b>0.3%</b>	<b>33 15.9%</b>	<b>74 35.6%</b>	<b>107 51.4%</b>	<b>99 47.6%</b>	<b>2 1.0%</b>
Wigan	46	1 2.2%	45	16,269	0.3%	8 17.8%	18 40.0%	26 57.8%	19 42.2%	0 0.0%
Wirral	119	5 4.2%	114	22,394	0.5%	72 63.2%	13 11.4%	85 74.6%	29 25.4%	0 0.0%
Wolverhampton	17	0 0.0%	17	24,356	0.1%	11 64.7%	4 23.5%	15 88.2%	2 11.8%	0 0.0%
<b>Worcestershire County Council</b>										
Worcestershire County Council	0	0 -	0	0	-	0 -	0 -	0 -	0 -	0 -
Bromsgrove	4	0 0.0%	4	3,550	0.1%	1 25.0%	1 25.0%	2 50.0%	2 50.0%	0 0.0%
Malvern Hills	10	0 0.0%	10	4,305	0.2%	2 20.0%	3 30.0%	5 50.0%	5 50.0%	0 0.0%
Redditch	5	3 60.0%	2	1,489	0.1%	0 0.0%	1 50.0%	1 50.0%	1 50.0%	0 0.0%
Worcester	26	0 0.0%	26	12,998	0.2%	3 11.5%	10 38.5%	13 50.0%	12 46.2%	1 3.8%
Wychavon	11	0 0.0%	11	5,754	0.2%	1 9.1%	4 36.4%	5 45.5%	6 54.5%	0 0.0%
Wyre Forest	8	0 0.0%	8	5,225	0.2%	2 25.0%	3 37.5%	5 62.5%	3 37.5%	0 0.0%
<b>TOTAL</b>	<b>64</b>	<b>3 4.7%</b>	<b>61</b>	<b>33,321</b>	<b>0.2%</b>	<b>9 14.8%</b>	<b>22 36.1%</b>	<b>31 50.8%</b>	<b>29 47.5%</b>	<b>1 1.6%</b>
Wiltshire	22	0 0.0%	22	25,703	0.1%	4 18.2%	8 36.4%	12 54.5%	10 45.5%	0 0.0%
York	0	0 -	0	19,865	0.0%	0 -	0 -	0 -	0 -	0 -
<b>Total Parking England</b>	<b>11,592</b>	<b>336 2.9%</b>	<b>11,256</b>	<b>4,521,724</b>	<b>0.25%</b>	<b>2,915 25.9%</b>	<b>3,388 30.1%</b>	<b>6,298 56.0%</b>	<b>4,867 43.2%</b>	<b>77 0.7%</b>

## 7.2 | Parking Appeals: Wales

Authority	PCNs Referred to the Tribunal	Witness Statement - No Appeal (% of PCNs Referred to the Tribunal)	PCNs Considered as an appeal	PCNs Issued	Rate of Appeal per PCN	Not Contested by Authority	Allowed by Adjudicator	Total Allowed inc. Not Contested by Authority	Refused by Adjudicator inc. Out of Time and Withdrawn by Appellant	Consent Order
Bridgend	22	0 0.0%	22	8,318	0.3%	7 31.8%	5 22.7%	12 54.5%	10 45.5%	0 0.0%
Cardiff	119	12 10.1%	107	60,620	0.2%	21 19.6%	24 22.4%	45 42.1%	62 57.9%	0 0.0%
Carmarthenshire	13	0 0.0%	13	9,824	0.1%	2 15.4%	6 46.2%	8 61.5%	5 38.5%	0 0.0%
Ceredigion	6	0 0.0%	6	5,058	0.1%	1 16.7%	0 0.0%	1 16.7%	5 83.3%	0 0.0%
Conwy	33	0 0.0%	33	13,058	0.3%	1 3.0%	22 66.7%	23 69.7%	10 30.3%	0 0.0%
Denbighshire	25	0 0.0%	25	9,281	0.3%	12 48.0%	5 20.0%	17 68.0%	8 32.0%	0 0.0%
Flintshire	11	0 0.0%	11	4,153	0.3%	6 54.5%	3 27.3%	9 81.8%	2 18.2%	0 0.0%
Gwynedd	18	0 0.0%	18	10,575	0.2%	12 66.7%	4 22.2%	16 88.9%	2 11.1%	0 0.0%
Isle of Anglesey	3	0 0.0%	3	1,051	0.3%	0 0.0%	1 33.3%	1 33.3%	2 66.7%	0 0.0%
Merthyr Tydfil	7	0 0.0%	7	4,668	0.1%	3 42.9%	1 14.3%	4 57.1%	3 42.9%	0 0.0%
Neath Port Talbot	35	0 0.0%	35	10,352	0.3%	14 40.0%	10 28.6%	24 68.6%	11 31.4%	0 0.0%
Pembrokeshire	14	0 0.0%	14	15,283	0.1%	1 7.1%	4 28.6%	5 35.7%	9 64.3%	0 0.0%
Powys	7	0 0.0%	7	5,961	0.1%	6 85.7%	0 0.0%	6 85.7%	1 14.3%	0 0.0%
Rhondda Cynon Taf	7	0 0.0%	7	9,030	0.1%	1 14.3%	0 0.0%	1 14.3%	6 85.7%	0 0.0%
Swansea	163	0 0.0%	163	37,493	0.4%	46 28.2%	54 33.1%	100 61.3%	59 36.2%	4 2.5%
Vale of Glamorgan	15	0 0.0%	15	6,317	0.2%	5 33.3%	1 6.7%	6 40.0%	8 53.3%	1 6.7%
Wrexham	15	0 0.0%	15	4,540	0.3%	1 6.7%	8 53.3%	9 60.0%	6 40.0%	0 0.0%
<b>Total Parking Wales</b>	<b>513</b>	<b>12 2.3%</b>	<b>501</b>	<b>215,582</b>	<b>0.2%</b>	<b>139 27.7%</b>	<b>148 29.5%</b>	<b>287 57.3%</b>	<b>209 41.7%</b>	<b>5 1.0%</b>



## 8.1 | Rate of Appeal per PCN Issued: England

Authority	2016/17	2015/16	2014/15	2013/14
Barnsley	0.06%	0.11%	0.16%	0.43%
Bath and North East Somerset	0.10%	0.14%	0.20%	0.15%
Bedford	0.18%	0.22%	0.56%	0.22%
Birmingham	0.33%	0.39%	0.47%	0.46%
Blackburn with Darwen	0.54%	0.99%	0.97%	0.77%
Blackpool	0.18%	0.17%	0.15%	0.10%
Bolton	0.37%	0.34%	0.41%	0.42%
Bournemouth	0.23%	0.40%	0.39%	0.64%
Bracknell Forest	0.04%	0.12%	0.05%	0.25%
Bradford	0.61%	0.62%	0.65%	0.66%
Brighton & Hove	0.38%	0.28%	0.31%	0.43%
Bristol	0.22%	0.18%	0.39%	0.49%
<b>Buckinghamshire County Council</b>				
Buckinghamshire County Council	0.27%	0.31%	0.38%	0.43%
Aylesbury Vale	0.02%	0.42%	0.28%	0.44%
Chiltern	0.25%	0.07%	0.17%	0.16%
Wycombe	0.00%	-	-	-
<b>TOTAL</b>	<b>0.24%</b>	<b>0.30%</b>	<b>0.34%</b>	<b>0.40%</b>

## 8.1 | Rate of Appeal per PCN Issued: England

Authority	2016/17	2015/16	2014/15	2013/14
Bury	0.65%	0.76%	0.62%	0.49%
Calderdale	0.29%	0.52%	0.30%	0.38%
Cambridgeshire County Council (with Cambridge City Council)	0.06%	0.03%	0.03%	0.08%
Central Bedfordshire	0.18%	0.08%	0.19%	0.25%
Cheshire East	0.39%	0.35%	0.49%	0.44%
Cheshire West and Chester (prev Cheshire West)	0.30%	0.25%	0.31%	0.29%
Cornwall County	0.17%	0.27%	0.41%	0.52%
Coventry	0.48%	0.38%	0.32%	0.30%
<b>Cumbria County Council</b>				
Cumbria County Council	0.07%	0.20%	0.08%	-
Allerdale	0.37%	0.00%	0.10%	0.17%
Barrow-in-Furness	0.20%	0.25%	0.24%	0.09%
Carlisle	0.72%	0.27%	0.12%	0.14%
Copeland	0.89%	0.17%	0.19%	0.00%
Eden	1.32%	0.00%	0.03%	0.11%
South Lakeland	0.11%	0.21%	0.17%	0.14%
<b>TOTAL</b>	<b>0.16%</b>	<b>0.19%</b>	<b>0.13%</b>	<b>0.13%</b>

## 8.1 | Rate of Appeal per PCN Issued: England

Authority	2016/17	2015/16	2014/15	2013/14
Darlington	0.20%	0.13%	0.09%	0.15%
Derby	0.26%	0.30%	0.39%	0.34%
<b>Derbyshire County Council</b>				
Derbyshire County Council	0.47%	7.84%	0.46%	0.52%
Amber Valley	0.19%	0.12%	0.44%	0.39%
Chesterfield	0.29%	0.27%	0.20%	0.34%
Derbyshire Dales	0.43%	0.17%	0.27%	0.21%
Erewash	0.36%	0.76%	0.46%	0.34%
High Peak	0.38%	0.09%	0.54%	0.93%
North East Derbyshire	0.97%	0.11%	0.48%	0.44%
South Derbyshire	0.37%	0.11%	0.00%	0.90%
<b>TOTAL</b>	<b>0.41%</b>	<b>0.46%</b>	<b>0.40%</b>	<b>0.47%</b>
<b>Devon County Council</b>				
Devon County Council	0.31%	0.46%	0.31%	-
East Devon	0.13%	0.09%	0.36%	0.39%
Exeter	0.13%	0.19%	1.25%	0.20%
Mid Devon	0.45%	0.62%	0.08%	0.11%
North Devon	0.23%	0.41%	0.61%	0.37%
South Hams	0.02%	0.00%	0.13%	0.27%
Teignbridge	0.10%	0.37%	0.59%	0.42%

## 8.1 | Rate of Appeal per PCN Issued: England

Authority	2016/17	2015/16	2014/15	2013/14
Torridge	0.28%	0.10%	0.12%	0.35%
West Devon	0.02%	0.03%	0.10%	0.18%
<b>TOTAL</b>	<b>0.27%</b>	<b>0.39%</b>	<b>0.32%</b>	<b>0.30%</b>
<b>Dorset</b>				
Dorset (East Dorset, North Dorset, Purbeck, Wareham, And West Dorset)	0.21%	0.13%	0.19%	0.24%
Christchurch	0.20%	0.00%	0.07%	0.08%
Weymouth & Portland	0.12%	0.14%	0.14%	0.19%
<b>TOTAL</b>	<b>0.19%</b>	<b>0.11%</b>	<b>0.15%</b>	<b>0.20%</b>
Doncaster	0.32%	0.39%	0.28%	0.30%
Dudley	0.26%	0.29%	0.30%	0.36%
Durham	0.12%	0.11%	0.14%	0.17%
East Riding Of Yorkshire	0.66%	0.78%	0.54%	0.63%
<b>East Sussex County Council</b>				
East Sussex County Council (Eastbourne)	0.17%	0.15%	0.16%	0.21%
East Sussex County Council (Hastings)	0.07%	0.00%	0.00%	0.05%
East Sussex County Council (Lewes)	0.11%	0.25%	0.32%	0.23%
Hastings	0.14%	0.78%	1.09%	0.00%
<b>TOTAL</b>	<b>0.12%</b>	<b>0.17%</b>	<b>0.22%</b>	<b>0.13%</b>

## 8.1 | Rate of Appeal per PCN Issued: England

Authority	2016/17	2015/16	2014/15	2013/14
Ellesmere Port And Neston	-	-	-	-
<b>South Essex Parking Partnership</b>				
Essex County Council (South Essex Parking Partnership)	-	-	0.18%	0.45%
Basildon	0.01%	0.00%	0.11%	0.09%
Brentwood	0.05%	0.15%	0.42%	0.00%
Castle Point	0.06%	0.26%	0.14%	0.21%
Chelmsford	0.03%	0.01%	0.13%	0.13%
Maldon	0.05%	0.00%	0.18%	1.19%
Rochford	0.02%	0.23%	0.25%	0.27%
<b>TOTAL</b>	<b>0.15%</b>	<b>0.04%</b>	<b>0.18%</b>	<b>0.38%</b>
<b>North Essex Parking Partnership</b>				
Essex County Council (North Essex Parking Partnership)	-	-	0.12%	0.11%
Braintree	0.25%	0.32%	0.04%	0.11%
Colchester	0.14%	0.11%	0.41%	0.07%
Epping Forest	0.18%	0.27%	0.79%	0.00%
Harlow	0.08%	0.30%	0.42%	0.03%
Tendring	0.14%	0.26%	0.20%	-
Uttlesford	0.22%	0.17%	0.16%	0.04%
<b>TOTAL</b>	<b>0.21%</b>	<b>0.22%</b>	<b>0.20%</b>	<b>0.09%</b>

## 8.1 | Rate of Appeal per PCN Issued: England

Authority	2016/17	2015/16	2014/15	2013/14
Gateshead	0.35%	0.32%	0.37%	0.34%
<b>Gloucestershire County Council</b>				
Gloucestershire County Council	0.49%	0.41%	0.44%	0.34%
Cheltenham	0.00%	0.00%	0.02%	0.05%
Cotswold	0.39%	0.22%	0.11%	0.40%
Forest Of Dean	0.85%	0.00%	0.00%	0.12%
Gloucester	0.40%	0.71%	0.69%	0.18%
Stroud	0.11%	0.17%	0.08%	0.34%
Tewkesbury	0.36%	0.19%	0.33%	0.16%
<b>TOTAL</b>	<b>0.42%</b>	<b>0.35%</b>	<b>0.38%</b>	<b>0.27%</b>
<b>Hampshire County Council</b>				
Hampshire County Council	-	-	-	-
Basingstoke And Deane	0.07%	0.05%	0.16%	0.14%
East Hampshire	0.12%	0.10%	0.27%	0.18%
Eastleigh	0.16%	0.17%	0.14%	0.15%
Fareham	0.14%	0.16%	0.21%	0.46%
Hart	0.10%	0.24%	0.24%	0.27%
Havant	0.29%	0.28%	0.37%	0.33%
New Forest	0.05%	0.29%	0.07%	0.06%
Rushmoor	0.05%	0.06%	0.11%	0.17%

## 8.1 | Rate of Appeal per PCN Issued: England

Authority	2016/17	2015/16	2014/15	2013/14
Test Valley	0.19%	0.14%	0.18%	0.06%
Winchester	0.05%	0.12%	0.08%	0.24%
<b>TOTAL</b>	<b>0.11%</b>	<b>0.16%</b>	<b>0.17%</b>	<b>0.19%</b>
Hartlepool	0.05%	0.23%	0.31%	0.44%
Herefordshire County Council	0.04%	0.02%	0.03%	0.07%
<b>Hertfordshire County Council</b>				
Broxbourne	0.22%	0.20%	0.38%	0.24%
Dacorum	0.17%	0.13%	0.20%	0.15%
East Hertfordshire	0.07%	0.14%	0.14%	0.18%
Hertsmere	0.31%	0.31%	0.34%	0.46%
North Hertfordshire	0.21%	0.21%	0.26%	0.14%
St Albans	0.29%	0.30%	0.35%	0.42%
Stevenage	0.10%	0.25%	0.17%	0.44%
Three Rivers	0.14%	0.33%	0.25%	0.24%
Watford	0.21%	0.37%	0.48%	0.37%
Welwyn Hatfield	0.09%	0.13%	0.27%	0.26%
<b>TOTAL</b>	<b>0.18%</b>	<b>0.24%</b>	<b>0.29%</b>	<b>0.28%</b>

## 8.1 | Rate of Appeal per PCN Issued: England

Authority	2016/17	2015/16	2014/15	2013/14
Ipswich	0.07%	0.11%	0.12%	0.15%
Isle Of Wight	0.12%	0.13%	0.17%	0.22%
Kennet	-	-	-	-
<b>Kent County Council</b>				
Kent County Council	-	-	-	-
Ashford	0.14%	0.22%	0.19%	0.28%
Canterbury	0.05%	0.09%	0.11%	0.07%
Dartford	0.27%	0.21%	0.31%	0.30%
Dover	0.11%	0.04%	0.12%	0.16%
Gravesham	0.12%	0.11%	0.14%	0.14%
Maidstone	0.14%	0.14%	0.17%	0.19%
Sevenoaks	0.26%	0.23%	0.16%	0.17%
Shepway	0.24%	0.22%	0.42%	0.26%
Swale	0.11%	0.16%	0.19%	0.16%
Thanet	0.12%	0.17%	0.16%	0.24%
Tonbridge & Malling	0.12%	0.18%	0.24%	0.28%
Tunbridge Wells	0.10%	0.07%	0.21%	0.22%
<b>TOTAL</b>	<b>0.14%</b>	<b>0.14%</b>	<b>0.19%</b>	<b>0.19%</b>



## 8.1 | Rate of Appeal per PCN Issued: England

Authority	2016/17	2015/16	2014/15	2013/14
Kingston-Upon-Hull	0.31%	0.53%	0.36%	0.53%
Kirklees	0.34%	0.30%	0.40%	0.56%
<b>Lancashire County Council</b>				
Lancashire County Council	0.16%	0.56%	0.63%	0.67%
Burnley	0.16%	0.42%	0.21%	0.13%
Chorley	0.10%	0.28%	0.32%	0.06%
Fylde	0.16%	0.38%	0.36%	0.46%
Hyndburn	0.00%	0.00%	0.00%	0.00%
Lancaster	0.19%	0.18%	0.34%	0.25%
Pendle	0.00%	0.30%	0.63%	0.29%
Preston	0.49%	0.73%	0.56%	0.57%
Ribble Valley	0.40%	0.00%	0.54%	0.48%
South Ribble	0.31%	0.13%	0.90%	0.44%
West Lancashire	0.41%	0.31%	0.42%	0.35%
Wyre	0.29%	0.33%	0.37%	0.33%
<b>TOTAL</b>	<b>0.18%</b>	<b>0.48%</b>	<b>0.54%</b>	<b>0.53%</b>
Leeds	0.05%	0.05%	0.05%	0.10%
<b>Leicestershire County Council</b>				
Leicestershire County Council	-	-	0.30%	-

## 8.1 | Rate of Appeal per PCN Issued: England

Authority	2016/17	2015/16	2014/15	2013/14
Blaby	0.42%	0.32%	0.65%	0.37%
Charnwood	0.18%	0.40%	3.20%	0.37%
Harborough	0.24%	0.26%	0.44%	0.19%
Hinckley & Bosworth	0.43%	0.22%	1.02%	0.38%
Melton	0.21%	0.35%	0.35%	0.35%
Nw Leicestershire	0.23%	0.27%	0.74%	0.25%
Oadby & Wigston	0.30%	0.60%	2.04%	0.45%
<b>TOTAL</b>	<b>0.26%</b>	<b>0.34%</b>	<b>0.55%</b>	<b>0.35%</b>
Leicester	0.21%	0.16%	0.30%	0.44%
<b>Lincolnshire</b>				
Lincolnshire	0.30%	-	0.40%	0.50%
Boston	0.14%	0.04%	0.10%	1.05%
East Lindsey	0.25%	0.13%	0.21%	0.05%
North Kesteven	0.28%	0.13%	0.11%	0.17%
South Holland	0.00%	0.00%	0.00%	-
South Kesteven	0.20%	0.11%	0.40%	0.36%
West Lindsey	0.00%	0.04%	0.25%	0.41%
<b>TOTAL</b>	<b>0.27%</b>	<b>0.57%</b>	<b>0.37%</b>	<b>0.45%</b>

## 8.1 | Rate of Appeal per PCN Issued: England

Authority	2016/17	2015/16	2014/15	2013/14
Lincoln	0.06%	0.02%	0.16%	0.11%
Liverpool	0.35%	0.43%	0.63%	0.43%
Luton	0.16%	0.16%	0.26%	0.29%
Manchester	0.40%	0.46%	0.50%	0.58%
Medway	0.19%	0.20%	0.23%	0.30%
Mid Bedfordshire	-	-	-	-
Middlesbrough	0.11%	0.28%	0.40%	0.48%
Milton Keynes	0.22%	0.24%	0.46%	0.20%
Newcastle Upon Tyne	0.25%	0.23%	0.26%	0.36%
<b>Norfolk County Council</b>				
Norfolk County Council	-	-	-	-
Breckland District Council	-	-	0.21%	0.03%
Broadland District Council	-	-	0.00%	0.79%
Great Yarmouth	0.25%	0.12%	0.28%	0.20%
Kings Lynn And West Norfolk	0.08%	0.03%	0.11%	0.11%
North Norfolk District Council	-	-	0.11%	0.14%
South Norfolk District Council	-	-	0.00%	0.32%
<b>TOTAL</b>	<b>0.16%</b>	<b>0.10%</b>	<b>0.16%</b>	<b>0.14%</b>

## 8.1 | Rate of Appeal per PCN Issued: England

Authority	2016/17	2015/16	2014/15	2013/14
Norwich	0.21%	0.10%	0.18%	0.26%
North East Lincolnshire	0.22%	0.26%	0.43%	0.70%
North Lincolnshire	0.14%	0.43%	0.43%	0.47%
North Tyneside	0.21%	0.44%	0.53%	0.34%
<b>North Yorkshire County Council</b>				
North Yorkshire County Council	-	-	-	-
Craven	0.16%	0.32%	0.42%	0.04%
Hambleton	0.26%	0.09%	0.33%	0.14%
Harrogate	0.10%	0.17%	0.17%	0.13%
Richmondshire	0.43%	0.20%	0.25%	0.03%
Ryedale	0.33%	0.36%	1.31%	0.18%
Scarborough	0.43%	0.33%	0.31%	0.25%
Selby	0.00%	0.12%	0.33%	0.25%
<b>TOTAL</b>	<b>0.27%</b>	<b>0.25%</b>	<b>0.27%</b>	<b>0.18%</b>
Northamptonshire County Council	0.22%	0.22%	0.35%	0.25%
Northumberland	0.30%	0.36%	0.31%	0.36%
North Wiltshire	-	-	-	-
Nottingham	0.46%	0.64%	0.49%	0.53%
<b>Nottinghamshire County Council</b>				
Nottinghamshire County Council	0.54%	-	0.60%	0.64%

## 8.1 | Rate of Appeal per PCN Issued: England

Authority	2016/17	2015/16	2014/15	2013/14
Ashfield	0.24%	0.04%	0.15%	0.26%
Bassetlaw	0.47%	0.15%	0.44%	1.06%
Broxtowe	0.58%	0.21%	0.44%	0.13%
Gedling	0.60%	0.41%	0.44%	0.10%
Mansfield	0.35%	0.13%	0.45%	0.50%
Newark & Sherwood	0.28%	0.15%	0.25%	0.40%
Rushcliffe	0.26%	0.17%	0.39%	0.45%
<b>TOTAL</b>	<b>0.49%</b>	<b>0.43%</b>	<b>0.49%</b>	<b>0.54%</b>
Oldham	0.19%	0.13%	0.20%	0.41%
<b>Oxfordshire County Council (Oxford)</b>				
Oxfordshire County Council (Oxford)	0.16%	0.17%	0.21%	0.23%
West Oxfordshire	0.21%	0.06%	0.15%	0.10%
<b>TOTAL</b>	<b>0.17%</b>	<b>0.15%</b>	<b>0.20%</b>	<b>0.21%</b>
Peterborough	0.55%	0.28%	0.27%	0.18%
Plymouth	0.41%	0.39%	0.62%	0.70%
Poole	0.13%	0.13%	0.22%	0.27%
Portsmouth	0.13%	0.16%	0.29%	0.20%
Reading	0.43%	0.46%	0.57%	0.76%
Redcar & Cleveland	0.83%	0.84%	0.73%	1.09%

## 8.1 | Rate of Appeal per PCN Issued: England

Authority	2016/17	2015/16	2014/15	2013/14
Rochdale	0.13%	0.12%	0.24%	0.61%
Rossendale	-	-	-	-
Rotherham	0.23%	0.27%	0.66%	0.41%
Royal Borough Of Windsor And Maidenhead	0.21%	0.46%	0.60%	0.60%
Rutland	0.00%	0.29%	0.05%	0.04%
Salford	0.42%	0.35%	0.38%	0.25%
Salisbury	-	-	-	-
Sandwell	0.34%	0.33%	0.30%	0.38%
Sefton	0.21%	0.24%	0.35%	0.23%
Sheffield	0.62%	0.76%	0.79%	0.80%
Shropshire	0.25%	0.38%	0.31%	0.48%
Slough	0.38%	0.47%	0.57%	0.47%
<b>Somerset County Council</b>				
Somerset County Council	0.16%	0.28%	0.40%	0.62%
Mendip	0.36%	0.95%	0.62%	0.74%
Sedgemoor	0.36%	0.11%	0.08%	0.18%
South Somerset	0.22%	0.08%	0.21%	0.12%
Taunton Deane	0.23%	0.32%	0.28%	0.20%
West Somerset	0.32%	0.11%	0.34%	1.01%
<b>TOTAL</b>	<b>0.21%</b>	<b>0.33%</b>	<b>0.36%</b>	<b>0.50%</b>

## 8.1 | Rate of Appeal per PCN Issued: England

Authority	2016/17	2015/16	2014/15	2013/14
Solihull	0.18%	0.13%	0.11%	0.08%
South Bedfordshire	-	-	-	-
South Gloucestershire	0.41%	0.47%	0.48%	0.49%
South Tyneside	0.14%	0.25%	0.15%	0.15%
Southampton	0.08%	0.19%	0.23%	0.16%
Southend-On-Sea	0.32%	0.34%	0.39%	0.48%
St Helens	0.22%	0.22%	0.33%	0.19%
<b>Staffordshire County Council</b>				
Staffordshire County Council	0.13%	0.08%	-	-
Cannock Chase	0.06%	0.13%	0.02%	0.07%
East Staffordshire	0.20%	0.11%	0.10%	0.15%
Lichfield	0.05%	0.09%	0.17%	0.12%
Newcastle Under Lyme	0.03%	0.08%	0.12%	0.10%
South Staffordshire	0.00%	0.00%	0.11%	0.25%
Stafford	0.05%	0.10%	0.07%	0.10%
Staffordshire Moorlands	0.08%	0.59%	0.17%	0.07%
Tamworth	0.09%	0.08%	0.10%	0.05%
<b>TOTAL</b>	<b>0.10%</b>	<b>0.11%</b>	<b>0.10%</b>	<b>0.10%</b>
Stockport	0.62%	0.50%	0.44%	0.43%
Stockton-On-Tees	0.20%	0.09%	0.23%	0.16%

## 8.1 | Rate of Appeal per PCN Issued: England

Authority	2016/17	2015/16	2014/15	2013/14
Stoke-On-Trent	0.13%	0.07%	0.09%	0.11%
Sunderland	0.26%	0.33%	0.32%	0.36%
<b>Surrey County Council</b>				
Surrey County Council	-	-	-	-
Elmbridge	0.23%	0.17%	0.17%	0.30%
Epsom And Ewell	0.24%	0.41%	0.30%	0.25%
Guildford	0.00%	0.02%	0.01%	0.02%
Mole Valley	0.12%	0.26%	0.24%	0.10%
Reigate & Banstead	0.34%	0.44%	0.35%	0.43%
Runnymede	0.04%	0.25%	0.15%	0.13%
Spelthorne	0.20%	0.29%	0.12%	0.19%
Surrey Heath	0.09%	0.15%	0.12%	0.20%
Tandridge	0.20%	0.32%	0.26%	0.17%
Waverley	0.11%	0.06%	0.10%	0.12%
Woking	0.20%	0.22%	0.14%	0.29%
<b>TOTAL</b>	<b>0.15%</b>	<b>0.20%</b>	<b>0.16%</b>	<b>0.20%</b>
Swindon	0.14%	0.30%	0.34%	0.41%
Tameside	0.34%	0.42%	0.37%	0.31%
Thurrock	0.37%	0.58%	0.51%	0.23%
Torbay	0.46%	0.52%	0.79%	0.85%



## 8.1 | Rate of Appeal per PCN Issued: England

Authority	2016/17	2015/16	2014/15	2013/14
Trafford	0.26%	0.43%	0.34%	0.51%
Wakefield	0.08%			
Walsall	0.18%	0.22%	0.19%	0.17%
Warrington	0.18%	0.32%	0.29%	0.27%
<b>Warwickshire County Council</b>				
Warwickshire County Council	0.26%	0.26%	0.09%	-
Nuneaton & Bedworth	0.00%	0.00%	0.06%	0.28%
Rugby	0.00%	0.00%	0.14%	0.28%
Stratford Upon Avon	0.26%	0.49%	0.17%	0.23%
Warwick	0.08%	0.09%	0.12%	0.21%
<b>TOTAL</b>	<b>0.23%</b>	<b>0.24%</b>	<b>0.12%</b>	<b>0.24%</b>
West Berkshire	0.13%	0.22%	0.23%	0.23%
West Wiltshire	-	-	-	-
<b>West Sussex County Council</b>				
West Sussex County Council	-	-	-	-
Adur	0.44%	0.82%	0.97%	0.86%
Arun	0.11%	0.08%	0.10%	0.12%
Chichester	0.23%	0.52%	0.28%	0.47%
Crawley	0.17%	0.14%	0.23%	0.33%

## 8.1 | Rate of Appeal per PCN Issued: England

Authority	2016/17	2015/16	2014/15	2013/14
Horsham	0.20%	0.19%	0.19%	0.15%
Mid Sussex	0.24%	0.30%	0.27%	0.30%
Worthing	0.42%	0.66%	0.53%	0.71%
<b>TOTAL</b>	<b>0.25%</b>	<b>0.37%</b>	<b>0.32%</b>	<b>0.41%</b>
Wigan	0.28%	0.24%	0.26%	0.27%
Wirral	0.51%	0.26%	0.32%	0.42%
Wolverhampton	0.07%	0.24%	0.51%	0.45%
<b>Worcestershire County Council</b>				
Worcestershire County Council	-	-	-	-
Bromsgrove	0.11%	0.27%	0.30%	0.24%
Malvern Hills	0.23%	0.32%	0.45%	0.06%
Redditch	0.13%	0.75%	0.38%	0.36%
Worcester	0.20%	0.28%	0.25%	0.20%
Wychavon	0.19%	0.22%	0.11%	0.17%
Wyre Forest	0.15%	0.12%	0.34%	0.27%
<b>TOTAL</b>	<b>0.18%</b>	<b>0.27%</b>	<b>0.27%</b>	<b>0.21%</b>
Wiltshire	0.09%	0.18%	0.27%	0.22%
York	0.00%	0.00%	0.05%	0.03%
<b>Total Parking England</b>	<b>0.25%</b>	<b>0.28%</b>	<b>0.33%</b>	<b>0.35%</b>

## 8.2 | Rate of Appeal per PCN Issued: Wales

Authority	2016/17	2015/16	2014/15	2013/14
Bridgend	0.26%	0.23%	0.45%	0.28%
Cardiff	0.18%	0.14%	0.28%	0.35%
Carmarthenshire	0.13%	0.10%	0.08%	0.17%
Ceredigion	0.12%	0.18%	0.16%	0.32%
Conwy	0.25%	0.12%	0.08%	0.13%
Denbighshire	0.27%	0.36%	0.27%	0.24%
Flintshire	0.26%	0.48%	0.53%	0.17%
Gwynedd	0.17%	0.46%	0.35%	0.34%
Isle of Anglesey	0.29%	0.11%	0.27%	0.25%
Merthyr Tydfil	0.15%	0.20%	0.35%	0.70%
Neath Port Talbot	0.34%	0.42%	0.31%	0.42%
Pembrokeshire	0.09%	0.20%	0.27%	0.29%
Powys	0.12%	0.34%	0.19%	0.24%
Rhondda Cynon Taf	0.08%	0.12%	0.22%	0.64%
Swansea	0.43%	0.55%	0.42%	0.42%
Vale of Glamorgan	0.24%	0.37%	0.36%	0.29%
Wrexham	0.33%	0.54%	0.41%	0.49%
<b>Total Parking Wales</b>	<b>0.23%</b>	<b>0.29%</b>	<b>0.30%</b>	<b>0.36%</b>

## 9.1 | Cases Not Contested and Rate: England

Authority	2016/17	2015/16	2014/15	2013/14
Barnsley	2	3	5	7
Bath and North East Somerset	10	9	19	12
Bedford	8	10	65	27
Birmingham	148	244	269	227
Blackburn with Darwen	35	34	45	35
Blackpool	17	17	9	4
Bolton	21	17	22	25
Bournemouth	6	26	24	30
Bracknell Forest	0	0	0	7
Bradford	77	67	83	72
Brighton & Hove	166	97	107	152
Bristol	53	73	194	245
<b>Buckinghamshire County Council</b>				
Buckinghamshire County Council	23	29	23	18
Aylesbury Vale	0	0	0	4
Chiltern	2	1	3	3
Wycombe	0	0	0	0
<b>TOTAL</b>	<b>25</b>	<b>30</b>	<b>26</b>	<b>25</b>

## 9.1 | Cases Not Contested and Rate: England

Authority	2016/17	2015/16	2014/15	2013/14
Bury	18 13.7%	22 17.5%	5 4.6%	3 3.4%
Calderdale	11 25.6%	17 27.4%	15 32.6%	19 30.2%
Cambridgeshire County Council (with Cambridge City Council)	8 32.0%	6 46.2%	3 25.0%	8 25.0%
Central Bedfordshire	7 36.8%	4 57.1%	10 50.0%	14 53.8%
Cheshire East	20 28.6%	15 25.4%	28 29.5%	36 35.3%
Cheshire West and Chester (prev Cheshire West)	30 30.0%	18 22.2%	28 25.0%	35 37.2%
Chester (now Cheshire West and Chester)	0 -	0 -	0 -	0 -
Cornwall County	4 7.5%	8 9.6%	22 14.6%	24 10.0%
Coventry	70 35.7%	97 66.0%	55 50.5%	79 84.9%
Crewe and Nantwich	0 -	0 -	0 -	0 -
<b>Cumbria County Council</b>				
Cumbria County Council	10 43.5%	23 39.0%	1 16.7%	0 -
Allerdale	0 0.0%	0 -	2 50.0%	3 25.0%
Barrow-in-Furness	0 0.0%	2 66.7%	5 38.5%	1 20.0%
Carlisle	3 13.0%	1 12.5%	0 0.0%	3 18.8%
Copeland	2 50.0%	0 0.0%	1 100.0%	0 -
Eden	2 33.3%	0 -	1 100.0%	0 0.0%
South Lakeland	3 50.0%	2 18.2%	0 0.0%	1 12.5%
<b>TOTAL</b>	<b>20 28.6%</b>	<b>28 34.1%</b>	<b>10 22.2%</b>	<b>8 17.4%</b>

## 9.1 | Cases Not Contested and Rate: England

Authority	2016/17	2015/16	2014/15	2013/14
Darlington	8 32.0%	4 22.2%	6 46.2%	4 17.4%
Derby	26 26.8%	23 21.5%	28 22.8%	20 21.7%
<b>Derbyshire County Council</b>				
Derbyshire County Council	26 34.7%	14 20.3%	16 26.7%	16 22.9%
Amber Valley	0 0.0%	1 20.0%	3 37.5%	3 30.0%
Chesterfield	5 45.5%	6 26.1%	3 37.5%	8 66.7%
Derbyshire Dales	3 16.7%	4 44.4%	2 25.0%	2 25.0%
Erewash	0 0.0%	15 62.5%	4 57.1%	5 83.3%
High Peak	7 63.6%	5 83.3%	9 90.0%	16 72.7%
North East Derbyshire	0 0.0%	0 0.0%	1 50.0%	1 50.0%
South Derbyshire	1 100.0%	0 0.0%	0 -	1 25.0%
<b>TOTAL</b>	<b>42 32.6%</b>	<b>45 32.6%</b>	<b>38 36.9%</b>	<b>52 38.8%</b>
<b>Devon County Council</b>				
Devon County Council	16 7.4%	17 5.7%	30 15.5%	0 -
East Devon	1 33.3%	0 0.0%	4 50.0%	6 18.8%
Exeter	0 0.0%	0 0.0%	5 62.5%	16 30.2%
Mid Devon	2 25.0%	0 0.0%	0 0.0%	2 50.0%
North Devon	5 25.0%	4 12.5%	14 32.6%	13 28.9%
South Hams	1 100.0%	0 -	3 37.5%	6 18.8%
Teignbridge	0 0.0%	3 18.8%	4 16.0%	12 19.4%

## 9.1 | Cases Not Contested and Rate: England

Authority	2016/17	2015/16	2014/15	2013/14
Torridge	1 14.3%	0 0.0%	2 50.0%	9 42.9%
West Devon	0 0.0%	1 100.0%	1 33.3%	2 40.0%
<b>TOTAL</b>	<b>26</b> <b>9.9%</b>	<b>25</b> <b>6.8%</b>	<b>63</b> <b>21.4%</b>	<b>66</b> <b>26.0%</b>
<b>Dorset</b>				
Dorset (East Dorset, North Dorset, Purbeck, Wareham, And West Dorset)	4 8.9%	6 26.1%	2 7.7%	2 5.3%
Christchurch	0 0.0%	0 -	0 0.0%	1 25.0%
Weymouth & Portland	1 14.3%	2 22.2%	0 0.0%	4 26.7%
<b>TOTAL</b>	<b>5</b> <b>8.2%</b>	<b>8</b> <b>25.0%</b>	<b>2</b> <b>5.0%</b>	<b>7</b> <b>12.3%</b>
Doncaster	14 28.6%	30 53.6%	11 27.5%	11 22.9%
Dudley	2 4.5%	3 6.8%	0 0.0%	1 2.8%
Durham	0 0.0%	4 16.0%	3 9.7%	5 12.5%
East Riding Of Yorkshire	15 16.5%	22 22.2%	23 26.1%	37 27.2%
<b>East Sussex County Council</b>				
East Sussex County Council (Eastbourne)	2 8.3%	1 5.0%	3 15.8%	3 13.0%
East Sussex County Council (Hastings)	1 9.1%	0 -	0 -	1 14.3%
East Sussex County Council (Lewes)	0 0.0%	5 17.2%	1 2.6%	2 9.5%
Hastings	1 20.0%	2 8.0%	0 0.0%	0 -
<b>TOTAL</b>	<b>4</b> <b>7.5%</b>	<b>8</b> <b>10.8%</b>	<b>4</b> <b>4.3%</b>	<b>6</b> <b>11.8%</b>

## 9.1 | Cases Not Contested and Rate: England

Authority	2016/17		2015/16		2014/15		2013/14	
Ellesmere Port And Neston	0	-	0	-	0	-	0	-
<b>South Essex Parking Partnership</b>								
Essex County Council (South Essex Parking Partnership)	11	15.5%	0	-	24	42.9%	74	42.3%
Basildon	1	100.0%	0	-	0	0.0%	0	0.0%
Brentwood	4	66.7%	0	0.0%	0	0.0%	0	-
Castle Point	0	0.0%	0	0.0%	2	50.0%	1	50.0%
Chelmsford	4	66.7%	1	14.3%	3	42.9%	2	28.6%
Maldon	2	66.7%	0	-	0	0.0%	0	0.0%
Rochford	1	100.0%	0	0.0%	1	20.0%	1	14.3%
<b>TOTAL</b>	<b>23</b>	<b>25.3%</b>	<b>1</b>	<b>4.8%</b>	<b>30</b>	<b>37.0%</b>	<b>78</b>	<b>39.2%</b>
<b>North Essex Parking Partnership</b>								
Essex County Council (North Essex Parking Partnership)	4	10.8%	0	-	26	47.3%	28	50.9%
Braintree	9	34.6%	12	50.0%	0	0.0%	1	33.3%
Colchester	21	61.8%	9	37.5%	16	69.6%	3	75.0%
Epping Forest	14	46.7%	16	37.2%	16	45.7%	0	-
Harlow	8	88.9%	9	28.1%	5	55.6%	0	0.0%
Tendring	7	58.3%	9	56.3%	1	50.0%	1	100.0%
Uttlesford	3	20.0%	4	40.0%	2	66.7%	0	0.0%
<b>TOTAL</b>	<b>66</b>	<b>40.5%</b>	<b>59</b>	<b>39.6%</b>	<b>66</b>	<b>51.6%</b>	<b>33</b>	<b>50.8%</b>



## 9.1 | Cases Not Contested and Rate: England

Authority	2016/17	2015/16	2014/15	2013/14
Gateshead	13 26.0%	28 58.3%	17 32.1%	9 20.0%
<b>Gloucestershire County Council</b>				
Gloucestershire County Council	46 24.5%	37 24.7%	33 26.2%	26 33.3%
Cheltenham	0 -	0 -	1 100.0%	0 0.0%
Cotswold	1 5.6%	6 50.0%	4 80.0%	10 66.7%
Forest Of Dean	2 40.0%	0 -	0 -	1 100.0%
Gloucester	4 26.7%	9 36.0%	14 27.5%	12 66.7%
Stroud	1 33.3%	1 25.0%	0 0.0%	0 0.0%
Tewkesbury	2 33.3%	1 25.0%	2 28.6%	0 0.0%
<b>TOTAL</b>	<b>56 23.8%</b>	<b>54 27.7%</b>	<b>54 28.1%</b>	<b>49 38.6%</b>
<b>Hampshire County Council</b>				
Hampshire County Council	0 -	0 0.0%	0 -	0 -
Basingstoke And Deane	1 16.7%	2 40.0%	3 21.4%	2 15.4%
East Hampshire	2 25.0%	0 0.0%	3 16.7%	0 0.0%
Eastleigh	3 18.8%	6 27.3%	6 27.3%	4 20.0%
Fareham	1 10.0%	1 7.7%	6 46.2%	11 31.4%
Hart	1 25.0%	2 16.7%	3 27.3%	8 61.5%
Havant	7 24.1%	4 13.8%	3 12.0%	2 9.5%
New Forest	1 20.0%	0 0.0%	2 33.3%	0 0.0%
Rushmoor	2 20.0%	1 16.7%	5 45.5%	8 34.8%

## 9.1 | Cases Not Contested and Rate: England

Authority	2016/17	2015/16	2014/15	2013/14				
Test Valley	3	15.8%	3	25.0%	4	22.2%	0	0.0%
Winchester	3	42.9%	4	26.7%	0	0.0%	1	3.0%
<b>TOTAL</b>	<b>24</b>	<b>21.1%</b>	<b>23</b>	<b>15.2%</b>	<b>35</b>	<b>23.6%</b>	<b>36</b>	<b>20.6%</b>
Hartlepool	1	33.3%	0	0.0%	4	23.5%	7	24.1%
Herefordshire County Council	1	11.1%	3	75.0%	1	16.7%	1	7.1%
<b>Hertfordshire County Council</b>								
Hertfordshire County Council	0	-	0	-	0	-	0	-
Broxbourne	1	4.3%	3	17.6%	5	10.6%	6	20.7%
Dacorum	6	31.6%	0	0.0%	8	27.6%	4	19.0%
East Hertfordshire	1	5.0%	1	2.6%	1	2.9%	2	4.7%
Hertsmere	7	23.3%	8	32.0%	14	56.0%	12	50.0%
North Hertfordshire	7	24.1%	6	23.1%	12	34.3%	12	60.0%
St Albans	11	19.0%	16	28.6%	18	29.5%	31	40.3%
Stevenage	1	9.1%	2	9.5%	0	0.0%	2	5.3%
Three Rivers	2	33.3%	1	7.7%	2	20.0%	0	0.0%
Watford	5	10.6%	25	28.4%	11	9.9%	24	28.9%
Welwyn Hatfield	0	0.0%	2	18.2%	0	0.0%	4	19.0%
<b>TOTAL</b>	<b>41</b>	<b>16.2%</b>	<b>64</b>	<b>20.6%</b>	<b>71</b>	<b>18.2%</b>	<b>97</b>	<b>26.6%</b>

## 9.1 | Cases Not Contested and Rate: England

Authority	2016/17	2015/16	2014/15	2013/14
Ipswich	4	26.7%	4	21.1%
Isle Of Wight	14	51.9%	16	57.1%
Kennet	0	-	0	-
<b>Kent County Council</b>				
Kent County Council	0	-	0	-
Ashford	5	31.3%	4	14.8%
Canterbury	0	0.0%	3	13.0%
Dartford	8	38.1%	8	44.4%
Dover	6	35.3%	0	0.0%
Gravesham	8	47.1%	8	47.1%
Maidstone	14	28.6%	13	27.7%
Sevenoaks	11	31.4%	3	10.0%
Shepway	10	19.6%	4	9.8%
Swale	5	22.7%	6	20.0%
Thanet	11	52.4%	9	37.5%
Tonbridge & Malling	1	10.0%	3	25.0%
Tunbridge Wells	8	20.5%	3	13.0%
<b>TOTAL</b>	<b>87</b>	<b>28.2%</b>	<b>64</b>	<b>21.5%</b>

## 9.1 | Cases Not Contested and Rate: England

Authority	2016/17	2015/16	2014/15	2013/14				
Kingston-Upon-Hull	15	23.8%	35	31.8%	24	34.3%	33	33.7%
Kirklees	15	15.2%	18	20.9%	24	20.0%	26	15.5%
Knowsley	6	33.3%	3	75.0%	0	0.0%	0	0.0%
<b>Lancashire County Council</b>								
Lancashire County Council	80	51.9%	135	52.9%	116	41.1%	127	39.1%
Burnley	0	0.0%	2	18.2%	1	16.7%	2	50.0%
Chorley	1	33.3%	3	33.3%	7	63.6%	1	50.0%
Fylde	0	0.0%	0	0.0%	3	42.9%	2	22.2%
Hyndburn	0	-	0	-	0	-	0	-
Lancaster	6	54.5%	5	55.6%	7	35.0%	4	28.6%
Pendle	0	-	4	100.0%	3	30.0%	2	40.0%
Preston	0	0.0%	1	5.0%	1	7.7%	1	5.6%
Ribble Valley	0	0.0%	0	-	0	0.0%	1	20.0%
South Ribble	0	0.0%	0	0.0%	0	0.0%	0	0.0%
West Lancashire	1	9.1%	1	10.0%	7	50.0%	6	50.0%
Wyre	0	0.0%	5	50.0%	8	57.1%	1	7.7%
<b>TOTAL</b>	<b>88</b>	<b>41.3%</b>	<b>156</b>	<b>46.4%</b>	<b>153</b>	<b>39.3%</b>	<b>147</b>	<b>35.8%</b>
Leeds	10	22.2%	10	20.8%	8	16.7%	19	18.4%
<b>Leicestershire County Council</b>								
Leicestershire County Council	0	-	0	-	20	29.4%	0	-

## 9.1 | Cases Not Contested and Rate: England

Authority	2016/17	2015/16	2014/15	2013/14				
Blaby	4	40.0%	4	50.0%	0	0.0%	2	33.3%
Charnwood	9	39.1%	19	40.4%	19	42.2%	30	56.6%
Harborough	5	45.5%	5	41.7%	3	37.5%	2	40.0%
Hinckley & Bosworth	6	33.3%	6	54.5%	8	42.1%	5	22.7%
Melton	5	62.5%	3	27.3%	1	16.7%	8	80.0%
Nw Leicestershire	6	40.0%	6	37.5%	11	45.8%	8	53.3%
Oadby & Wigston	5	50.0%	5	29.4%	3	33.3%	9	64.3%
<b>TOTAL</b>	<b>40</b>	<b>42.1%</b>	<b>48</b>	<b>39.3%</b>	<b>65</b>	<b>35.1%</b>	<b>64</b>	<b>51.2%</b>
Leicester	31	29.2%	32	40.0%	55	45.5%	65	43.6%
<b>Lincolnshire</b>								
Lincolnshire	19	20.9%	36	25.9%	30	21.6%	51	30.4%
Boston	0	0.0%	0	0.0%	1	100.0%	1	12.5%
East Lindsey	2	16.7%	1	12.5%	2	28.6%	1	50.0%
North Kesteven	1	33.3%	1	33.3%	0	0.0%	1	50.0%
South Holland	0	-	0	-	0	-	0	-
South Kesteven	3	50.0%	3	27.3%	5	41.7%	4	33.3%
West Lindsey	0	-	0	0.0%	1	50.0%	0	0.0%
<b>TOTAL</b>	<b>25</b>	<b>21.7%</b>	<b>41</b>	<b>25.0%</b>	<b>39</b>	<b>24.1%</b>	<b>58</b>	<b>29.7%</b>
Lincoln	2	100.0%	0	0.0%	1	20.0%	1	25.0%
Liverpool	29	10.4%	45	15.7%	72	15.7%	70	22.2%

## 9.1 | Cases Not Contested and Rate: England

Authority	2016/17	2015/16	2014/15	2013/14				
Luton	28	31.8%	23	30.7%	45	43.3%	37	32.2%
Macclesfield	0	0.0%	0	0.0%	0	0.0%	0	-
Manchester	108	19.7%	127	20.8%	157	22.4%	174	22.0%
Medway	39	36.8%	40	44.9%	43	42.6%	32	28.3%
Mid Bedfordshire	0	0.0%	0	0.0%	0	0.0%	0	-
Middlesbrough	2	22.2%	7	30.4%	6	19.4%	2	5.0%
Milton Keynes	40	53.3%	53	60.2%	98	59.8%	40	59.7%
Newcastle Upon Tyne	17	9.1%	26	14.4%	24	13.3%	46	18.3%
<b>Norfolk County Council</b>								
Norfolk County Council	0	-	0	-	0	-	0	-
Breckland District Council	0	-	1	25.0%	2	33.3%	0	0.0%
Broadland District Council	0	-	0	-	0	-	0	0.0%
Great Yarmouth	6	21.4%	6	40.0%	15	50.0%	10	41.7%
Kings Lynn And West Norfolk	11	57.9%	1	14.3%	5	33.3%	11	34.4%
North Norfolk District Council	0	0.0%	3	30.0%	3	30.0%	5	33.3%
South Norfolk District Council	1	33.3%	1	50.0%	0	-	1	25.0%
<b>TOTAL</b>	<b>18</b>	<b>31.6%</b>	<b>12</b>	<b>31.6%</b>	<b>25</b>	<b>41.0%</b>	<b>27</b>	<b>34.2%</b>
Norwich	12	23.1%	11	42.3%	18	41.9%	30	46.2%
North East Lincolnshire	3	13.6%	10	38.5%	11	22.9%	35	33.3%

## 9.1 | Cases Not Contested and Rate: England

Authority	2016/17	2015/16	2014/15	2013/14
North Lincolnshire	4	23.5%	17	37.0%
North Tyneside	18	38.3%	36	48.0%
<b>North Yorkshire County Council</b>				
North Yorkshire County Council	0	-	0	-
Craven	0	0.0%	4	57.1%
Hambleton	2	12.5%	1	20.0%
Harrogate	1	4.8%	2	5.0%
Richmondshire	3	25.0%	0	0.0%
Ryedale	1	14.3%	0	0.0%
Scarborough	9	8.4%	21	22.3%
Selby	0	-	0	0.0%
<b>TOTAL</b>	<b>16</b>	<b>9.5%</b>	<b>28</b>	<b>17.3%</b>
Northamptonshire County Council	21	19.6%	19	19.0%
Northumberland	18	33.3%	21	25.0%
North Wiltshire	0	-	0	-
Nottingham	88	38.1%	114	44.2%
<b>Nottinghamshire County Council</b>				
Nottinghamshire County Council	74	35.6%	78	47.0%
Ashfield	2	33.3%	3	100.0%
Bassetlaw	6	31.6%	5	27.8%

## 9.1 | Cases Not Contested and Rate: England

Authority	2016/17	2015/16	2014/15	2013/14
Broxtowe	3	13.6%	4	22.2%
Gedling	5	18.5%	5	15.6%
Mansfield	2	14.3%	8	53.3%
Newark & Sherwood	4	36.4%	5	31.3%
Rushcliffe	5	50.0%	3	21.4%
<b>TOTAL</b>	<b>101</b>	<b>31.9%</b>	<b>111</b>	<b>39.4%</b>
Oldham	10	20.4%	1	4.0%
<b>Oxfordshire County Council (Oxford)</b>				
Oxfordshire County Council (Oxford)	13	20.3%	8	17.8%
West Oxfordshire	3	16.7%	1	20.0%
<b>TOTAL</b>	<b>16</b>	<b>19.5%</b>	<b>9</b>	<b>18.0%</b>
Peterborough	39	38.2%	22	33.8%
Plymouth	43	22.4%	32	18.6%
Poole	10	43.5%	6	25.0%
Portsmouth	4	6.1%	4	5.7%
Reading	42	25.9%	72	44.7%
Redcar & Cleveland	13	44.8%	23	79.3%
Rochdale	12	40.0%	8	30.8%
Rossendale	0	-	0	-



## 9.1 | Cases Not Contested and Rate: England

Authority	2016/17	2015/16	2014/15	2013/14
Rotherham	4	18.2%	2	9.1%
Royal Borough Of Windsor And Maidenhead	25	43.9%	42	35.6%
Rutland	0	-	4	80.0%
Salford	56	43.4%	66	64.7%
Salisbury	0	-	0	-
Sandwell	30	26.8%	33	27.5%
Sefton	7	9.7%	6	7.1%
Sheffield	92	28.6%	166	44.4%
Shrewsbury And Atcham	0	-	0	-
Shropshire	8	21.1%	9	18.4%
Slough	33	27.0%	44	26.7%
<b>Somerset County Council</b>				
Somerset County Council	15	41.7%	23	43.4%
Mendip	8	53.3%	35	83.3%
Sedgemoor	6	66.7%	1	33.3%
South Somerset	1	12.5%	1	33.3%
Taunton Deane	7	31.8%	4	17.4%
West Somerset	3	75.0%	1	100.0%
<b>TOTAL</b>	<b>40</b>	<b>42.6%</b>	<b>65</b>	<b>52.0%</b>

## 9.1 | Cases Not Contested and Rate: England

Authority	2016/17	2015/16	2014/15	2013/14
Solihull	12 34.3%	9 42.9%	9 50.0%	5 33.3%
South Bedfordshire	0 -	0 -	0 -	0 -
South Gloucestershire	5 13.5%	7 14.3%	9 13.2%	10 14.1%
South Tyneside	1 7.7%	0 0.0%	0 0.0%	1 11.1%
Southampton	5 12.2%	7 7.6%	14 13.5%	13 19.4%
Southend-On-Sea	25 22.3%	39 26.0%	60 37.7%	105 42.9%
St Helens	2 15.4%	0 0.0%	1 3.8%	1 7.7%
<b>Staffordshire County Council</b>				
Staffordshire County Council	3 11.1%	2 12.5%	0 -	0 -
Cannock Chase	1 100.0%	1 50.0%	0 0.0%	0 0.0%
East Staffordshire	3 100.0%	1 100.0%	0 0.0%	1 25.0%
Lichfield	1 50.0%	0 0.0%	0 0.0%	1 11.1%
Newcastle Under Lyme	0 0.0%	0 0.0%	1 14.3%	1 14.3%
South Staffordshire	0 -	0 -	0 0.0%	1 20.0%
Stafford	0 0.0%	0 0.0%	2 28.6%	1 9.1%
Staffordshire Moorlands	0 0.0%	0 0.0%	0 0.0%	0 0.0%
Tamworth	1 25.0%	1 50.0%	0 0.0%	0 0.0%
<b>TOTAL</b>	<b>9 22.0%</b>	<b>5 12.5%</b>	<b>3 6.5%</b>	<b>5 10.6%</b>
Stockport	39 29.5%	28 32.6%	32 45.1%	34 40.0%
Stockton-On-Tees	2 20.0%	0 0.0%	1 12.5%	2 33.3%

## 9.1 | Cases Not Contested and Rate: England

Authority	2016/17	2015/16	2014/15	2013/14
Stoke-On-Trent	3	11.1%	1	6.7%
Sunderland	5	10.0%	6	13.6%
<b>Surrey County Council</b>				
Surrey County Council	0	-	0	-
Elmbridge	8	10.1%	7	14.9%
Epsom And Ewell	6	20.7%	22	34.4%
Guildford	0	-	2	25.0%
Mole Valley	2	18.2%	2	10.0%
Reigate & Banstead	5	10.2%	34	66.7%
Runnymede	0	0.0%	1	5.6%
Spelthorne	4	22.2%	9	29.0%
Surrey Heath	4	50.0%	10	71.4%
Tandridge	0	0.0%	6	46.2%
Waverley	0	0.0%	0	0.0%
Woking	4	15.4%	5	14.3%
<b>TOTAL</b>	<b>33</b>	<b>13.6%</b>	<b>98</b>	<b>31.8%</b>
Swindon	11	32.4%	34	47.9%
Tameside	10	16.4%	19	23.2%
Thurrock	13	21.0%	7	10.8%
Torbay	26	20.0%	23	14.1%

## 9.1 | Cases Not Contested and Rate: England

Authority	2016/17	2015/16	2014/15	2013/14				
Trafford	19	28.8%	34	32.4%	39	41.9%	62	43.7%
Wakefield	3	50.0%	0	0.0%	0	0.0%	0	0.0%
Walsall	0	0.0%	7	20.6%	9	37.5%	6	23.1%
Warrington	7	31.8%	13	35.1%	10	30.3%	15	41.7%
<b>Warwickshire County Council</b>								
Warwickshire County Council	34	43.6%	32	36.0%	3	23.1%	0	-
Nuneaton & Bedworth	0	-	0	-	0	0.0%	2	16.7%
Rugby	0	-	0	-	0	0.0%	0	0.0%
Stratford Upon Avon	1	50.0%	1	33.3%	0	0.0%	9	33.3%
Warwick	2	66.7%	2	100.0%	3	25.0%	6	15.0%
<b>TOTAL</b>	<b>37</b>	<b>44.6%</b>	<b>35</b>	<b>37.2%</b>	<b>6</b>	<b>14.6%</b>	<b>17</b>	<b>16.2%</b>
West Berkshire	5	50.0%	9	45.0%	6	35.3%	10	52.6%
West Wiltshire	0	-	0	-	0	-	0	-
<b>West Sussex County Council</b>								
West Sussex County Council	0	-	0	-	0	-	0	-
Adur	1	5.0%	1	2.9%	1	2.3%	7	17.9%
Arun	5	25.0%	5	33.3%	7	41.2%	2	10.5%
Chichester	4	15.4%	17	34.0%	6	19.4%	5	10.0%
Crawley	2	12.5%	0	0.0%	2	14.3%	1	4.2%

## 9.1 | Cases Not Contested and Rate: England

Authority	2016/17		2015/16		2014/15		2013/14	
Horsham	11	73.3%	1	7.1%	2	12.5%	1	7.1%
Mid Sussex	6	17.6%	2	5.4%	1	3.1%	4	10.3%
Worthing	4	5.2%	7	5.5%	6	6.2%	11	7.1%
<b>TOTAL</b>	<b>33</b>	<b>15.9%</b>	<b>33</b>	<b>11.4%</b>	<b>25</b>	<b>10.0%</b>	<b>31</b>	<b>9.1%</b>
Wigan	8	17.8%	5	11.4%	11	21.6%	11	21.2%
Wirral	72	63.2%	28	44.4%	28	39.4%	25	25.5%
Wolverhampton	11	64.7%	36	66.7%	65	55.1%	50	45.0%
<b>Worcestershire County Council</b>								
Worcestershire County Council	0	-	0	-	0	-	0	-
Bromsgrove	1	25.0%	3	33.3%	4	25.0%	3	33.3%
Malvern Hills	2	20.0%	1	11.1%	1	6.7%	1	100.0%
Redditch	0	0.0%	0	0.0%	2	25.0%	0	0.0%
Worcester	3	11.5%	7	15.2%	9	21.4%	4	11.1%
Wychavon	1	9.1%	2	14.3%	0	0.0%	3	33.3%
Wyre Forest	2	25.0%	1	25.0%	3	27.3%	4	33.3%
<b>TOTAL</b>	<b>9</b>	<b>14.8%</b>	<b>14</b>	<b>15.7%</b>	<b>19</b>	<b>19.2%</b>	<b>15</b>	<b>19.5%</b>
Wiltshire	4	18.2%	10	20.4%	5	6.5%	7	10.4%
York	0	-	0	-	0	0.0%	1	20.0%
<b>Total Parking England</b>	<b>2915</b>	<b>25.9%</b>	<b>3494</b>	<b>28.9%</b>	<b>4007</b>	<b>28.9%</b>	<b>4466</b>	<b>30.2%</b>

## 9.2 | Cases Not Contested and Rate: Wales

Authority	2016/17	2015/16	2014/15	2013/14				
Bridgend	7	0.2%	7	29.2%	15	28.8%	11	29.7%
Cardiff	21	0.1%	13	16.5%	25	16.0%	41	19.3%
Carmarthenshire	2	0.1%	2	18.2%	0	0.0%	1	5.9%
Ceredigion	1	0.2%	6	100.0%	5	45.5%	7	25.0%
Conwy	1	0.1%	3	16.7%	2	28.6%	0	0.0%
Denbighshire	12	0.4%	9	25.7%	6	26.1%	1	5.9%
Flintshire	6	0.5%	8	72.7%	10	35.7%	4	66.7%
Gwynedd	12	0.5%	34	66.7%	16	40.0%	20	50.0%
Isle of Anglesey	0	0.1%	1	100.0%	0	0.0%	0	0.0%
Merthyr Tydfil	3	0.2%	2	20.0%	12	70.6%	27	61.4%
Neath Port Talbot	14	0.4%	11	24.4%	17	50.0%	17	37.0%
Pembrokeshire	1	0.2%	14	51.9%	8	22.9%	11	32.4%
Powys	6	0.3%	6	25.0%	4	33.3%	5	41.7%
Rhondda Cynon Taf	1	0.1%	3	27.3%	10	47.6%	34	54.0%
Swansea	46	0.6%	110	47.0%	57	37.7%	41	26.5%
Vale of Glamorgan	5	0.4%	7	28.0%	6	23.1%	11	44.0%
Wrexham	1	0.5%	6	27.3%	6	33.3%	4	18.2%
<b>Total Parking Wales</b>	<b>139</b>	<b>0.3%</b>	<b>242</b>	<b>38.2%</b>	<b>199</b>	<b>31.0%</b>	<b>235</b>	<b>30.4%</b>

# Bus Lanes



## 10.1 | Bus Lane Appeals – Year-on-Year Comparison: England

All Authorities	PCNs Appealed	PCNs Issued	Rate of Appeal per PCN	Not Contested by Authority	Allowed by Adjudicator	Total Allowed inc. Not Contested by Authority	Refused by Adjudicator inc. Out of Time and Withdrawn by Appellant	Consent Order					
Apr 16 - Mar 17	4,368	1,331,013	0.33%	1,204	27.6%	1,275	29.2%	2,479	56.8%	1,688	38.6%	61	1.4%
Apr 15 - Mar 16	3,503	1,066,648	0.33%	999	28.5%	804	23.0%	1,803	51.5%	1,598	45.6%	99	2.8%
Apr 14 - Mar 15	4,209	833,458	0.51%	1,246	29.6%	1,177	28.0%	2,423	57.6%	1,693	40.2%	4	0.1%
Apr 13 - Mar 14	4,648	909,588	0.51%	1,641	35.3%	1,301	28.0%	2,942	63.3%	1,573	33.8%	24	0.5%
Apr 12 - Mar 13	2,648	554,773	0.48%	651	24.6%	551	20.8%	1,202	45.4%	1,300	49.1%	37	1.4%
Apr 11 - Mar 12	3,322	527,027	0.63%	1,304	39.3%	825	24.8%	2,129	64.1%	1,060	31.9%	20	0.6%
Apr 10 - Mar 11	1,398	357,799	0.39%	586	41.9%	256	18.3%	842	60.2%	484	34.6%	28	2.0%
Apr 09 - Mar 10	634	172,390	0.37%	237	37.4%	175	27.6%	412	65.0%	187	29.5%	0	0.0%
Apr 08 - Mar 09	464	132,170	0.35%	189	40.7%	119	25.6%	308	66.4%	141	30.4%	0	0.0%
Apr 07 - Mar 08	310	117,265	0.26%	120	38.7%	103	33.2%	223	71.9%	64	20.6%	0	0.0%



## 10.2 | Bus Lane Appeals – Year-on-Year Comparison: Wales

All Authorities	PCNs Appealed	PCNs Issued	Rate of Appeal per PCN	Not Contested by Authority	Allowed by Adjudicator	Total Allowed inc. Not Contested by Authority	Refused by Adjudicator inc. Out of Time and Withdrawn by Appellant	Consent Order					
Apr 16 - Mar 17	290	123,581	0.23%	81	27.9%	89	30.7%	170	58.6%	110	37.9%	8	2.8%
Apr 15 - Mar 16	218	95,363	0.23%	99	45.4%	37	17.0%	136	62.4%	81	37.2%	1	0.5%
Apr 14 - Mar 15	45	29,953	0.15%	26	57.8%	18	40.0%	44	97.8%	1	2.2%	0	0.0%

## 11.0 | Bus Lane Appeals: England and Wales

Authority	PCNs Referred to the Tribunal	Statutory Declaration - No Appeal (% of PCNs Referred to the Tribunal)		PCNs Considered as an Appeal	PCNs Issued	Rate of Appeal per PCN	Not Contested by Authority		Allowed by Adjudicator		Total Allowed inc. Not Contested by Authority		Refused by Adjudicator inc. Out of Time and Withdrawn by Appellant		Consent Order	
Bath and NE Somerset	33	0	0.0%	33	22441	0.1%	2	6.1%	7	21.2%	9	27.3%	9	27.3%	0	0.0%
Bedford	21	0	0.0%	21	13509	0.2%	4	19.0%	2	9.5%	6	28.6%	15	71.4%	0	0.0%
Birmingham	253	1	0.4%	252	45484	0.6%	52	20.6%	43	17.1%	95	37.7%	156	61.9%	1	0.4%
Blackburn	18	0	0.0%	18	14323	0.1%	14	77.8%	4	22.2%	18	100.0%	0	0.0%	0	0.0%
Bournemouth	4	0	0.0%	4	3763	0.1%	3	75.0%	1	25.0%	4	100.0%	0	0.0%	0	0.0%
Bradford	291	6	2.1%	285	71283	0.4%	115	40.4%	50	17.5%	165	57.9%	112	39.3%	8	2.8%
Brighton & Hove	53	0	0.0%	53	8858	0.6%	25	47.2%	12	22.6%	37	69.8%	11	20.8%	5	9.4%
Bristol	136	1	0.7%	135	40588	0.3%	39	28.9%	31	23.0%	70	51.9%	63	46.7%	2	1.5%
Bury	10	0	0.0%	10	3321	0.3%	0	0.0%	9	90.0%	9	90.0%	1	10.0%	0	0.0%
Cambridgeshire	0	0	-	0	24035	0.0%	0	-	0	-	0	-	0	-	0	-
Cardiff	238	0	0.0%	238	117358	0.2%	65	27.3%	67	28.2%	132	55.5%	98	41.2%	7	2.9%
Coventry	190	0	0.0%	190	52333	0.4%	117	61.6%	40	21.1%	157	82.6%	32	16.8%	1	0.5%
Derby	89	0	0.0%	89	25795	0.3%	18	20.2%	23	25.8%	41	46.1%	48	53.9%	0	0.0%
Essex	60	0	0.0%	60	36871	0.2%	10	16.7%	21	35.0%	31	51.7%	29	48.3%	0	0.0%
Gloucester	0	0	-	0	0	-	0	-	0	-	0	-	0	-	0	-
Gloucestershire	28	0	0.0%	28	9972	0.3%	6	21.4%	6	21.4%	12	42.9%	14	50.0%	2	7.1%
Hertfordshire	0	0	-	0	0	-	0	-	0	-	0	-	0	-	0	-
Kent (Tunbridge Wells)	1	0	0.0%	1	0	-	0	0.0%	1	100.0%	1	100.0%	0	0.0%	0	0.0%
Kingston Upon Hull	55	0	0.0%	55	24113	0.2%	18	32.7%	4	7.3%	22	40.0%	31	56.4%	2	3.6%

## 11.0 | Bus Lane Appeals: England and Wales

Authority	PCNs Referred to the Tribunal	Statutory Declaration - No Appeal (% of PCNs Referred to the Tribunal)		PCNs Considered as an Appeal	PCNs Issued	Rate of Appeal per PCN	Not Contested by Authority		Allowed by Adjudicator		Total Allowed inc. Not Contested by Authority		Refused by Adjudicator inc. Out of Time and Withdrawn by Appellant		Consent Order	
Kirklees	107	0	0.0%	107	26662	0.4%	26	24.3%	17	15.9%	43	40.2%	64	59.8%	0	0.0%
Lancashire	477	0	0.0%	477	44677	1.1%	234	49.1%	230	48.2%	464	97.3%	11	2.3%	2	0.4%
Leeds	69	0	0.0%	69	42178	0.2%	15	21.7%	31	44.9%	46	66.7%	23	33.3%	0	0.0%
Leicester	60	0	0.0%	60	34366	0.2%	12	20.0%	11	18.3%	23	38.3%	37	61.7%	0	0.0%
Liverpool	0	0	-	0	0	-	0	-	0	-	0	-	0	-	0	-
Luton	6	0	0.0%	6	5481	0.1%	2	33.3%	2	33.3%	4	66.7%	2	33.3%	0	0.0%
Manchester	314	1	0.3%	313	131300	0.2%	68	21.7%	86	27.5%	154	49.2%	154	49.2%	5	1.6%
Medway	15	0	0.0%	15	7252	0.2%	2	13.3%	3	20.0%	5	33.3%	10	66.7%	0	0.0%
Mid Devon	0	0	0.0%	0	0	-	0	-	0	-	0	-	0	-	0	-
Middlesbrough	1	0	0.0%	1	2379	0.0%	0	0.0%	1	100.0%	1	100.0%	0	0.0%	0	0.0%
Newcastle	461	0	0.0%	461	105790	0.4%	60	13.0%	222	48.2%	282	61.2%	122	26.5%	11	2.4%
North Tyneside	24	0	0.0%	24	13223	0.2%	9	37.5%	12	50.0%	21	87.5%	3	12.5%	0	0.0%
Norwich	79	0	0.0%	79	16006	0.5%	22	27.8%	21	26.6%	43	54.4%	36	45.6%	0	0.0%
Nottingham	222	0	0.0%	222	76946	0.3%	67	30.2%	62	27.9%	129	58.1%	91	41.0%	2	0.9%
Nottinghamshire	85	0	0.0%	85	19596	0.4%	25	29.4%	14	16.5%	39	45.9%	43	50.6%	3	3.5%
Oxfordshire	24	0	0.0%	24	26346	0.1%	1	4.2%	6	25.0%	7	29.2%	17	70.8%	0	0.0%
Plymouth	34	0	0.0%	34	15824	0.2%	3	8.8%	10	29.4%	13	38.2%	21	61.8%	0	0.0%
Portsmouth	41	0	0.0%	41	21010	0.2%	2	4.9%	14	34.1%	16	39.0%	25	61.0%	0	0.0%
Reading	415	7	1.7%	408	81587	0.5%	70	17.2%	127	31.1%	197	48.3%	195	47.8%	16	3.9%
Salford	74	1	1.4%	73	15736	0.5%	8	11.0%	12	16.4%	20	27.4%	53	72.6%	0	0.0%

## 11.0 | Bus Lane Appeals: England and Wales

Authority	PCNs Referred to the Tribunal	Statutory Declaration - No Appeal (% of PCNs Referred to the Tribunal)		PCNs Considered as an Appeal	PCNs Issued	Rate of Appeal per PCN	Not Contested by Authority		Allowed by Adjudicator		Total Allowed inc. Not Contested by Authority		Refused by Adjudicator inc. Out of Time and Withdrawn by Appellant		Consent Order	
Sandwell	98	0		98	27231	0.4%	15	15.3%	2	2.0%	17	17.3%	2	2.0%	0	0.0%
Sheffield	286	0	0.0%	286	43905	0.7%	99	34.6%	63	22.0%	162	56.6%	123	43.0%	1	0.3%
Somerset	9	0	0.0%	9	4158	0.2%	1	11.1%	0	0.0%	1	11.1%	8	88.9%	0	0.0%
Southampton	22	0		22	20450	0.1%	5	22.7%	9	40.9%	14	63.6%	8	36.4%	0	0.0%
Southend	1	1		0	0	-	0	-	0	-	0	-	0	-	0	-
South Tyneside	1	0	0.0%	1	1100	0.1%	0	0.0%	0	0.0%	0	0.0%	1	100.0%	0	0.0%
South Gloucestershire	26	0	0.0%	26	10205	0.3%	6	23.1%	3	11.5%	9	34.6%	17	65.4%	0	0.0%
Staffordshire County Council	16	0	0.0%	16	10646	0.2%	0	0.0%	11	68.8%	11	68.8%	5	31.3%	0	0.0%
Stockport	1	0		1	0	-	1	100.0%	0	0.0%	1	100.0%	0	0.0%	0	0.0%
Stockton-On-Tees	5	0	0.0%	5	430	1.2%	1	20.0%	1	20.0%	2	40.0%	3	60.0%	0	0.0%
Stoke	1	0	0.0%	1	1626	0.1%	0	0.0%	0	0.0%	0	0.0%	1	100.0%	0	0.0%
Swansea	52	0		52	6223	0.8%	16	30.8%	22	42.3%	38	73.1%	12	23.1%	1	1.9%
Swindon	70	0	0.0%	70	29258	0.2%	2	2.9%	24	34.3%	26	37.1%	44	62.9%	0	0.0%
Tameside	35	0	0.0%	35	10270	0.3%	0	0.0%	12	34.3%	12	34.3%	23	65.7%	0	0.0%
Tunbridge Wells	17	0		17	5949	0.3%	2	11.8%	6	35.3%	8	47.1%	9	52.9%	0	0.0%
Walsall	8	0	0.0%	8	4683	0.2%	0	0.0%	1	12.5%	1	12.5%	7	87.5%	0	0.0%
Warrington	8	0		8	2091	0.4%	3	37.5%	3	37.5%	6	75.0%	2	25.0%	0	0.0%
Warwickshire	0	0		0	0	-	0	-	0	-	0	-	0	-	0	-
West Berkshire	0	0	-	0	774	0.0%	0	-	0	-	0	-	0	-	0	-
Wolverhampton	32	0	0.0%	32	75189	0.0%	20	62.5%	5	15.6%	25	78.1%	7	21.9%	0	0.0%

## 11.0 | Bus Lane Appeals: England and Wales

Authority	PCNs Referred to the Tribunal	Statutory Declaration - No Appeal (% of PCNs Referred to the Tribunal)	PCNs Considered as an Appeal	PCNs Issued	Rate of Appeal per PCN	Not Contested by Authority	Allowed by Adjudicator	Total Allowed inc. Not Contested by Authority	Refused by Adjudicator inc. Out of Time and Withdrawn by Appellant	Consent Order						
York	0	0	-	0	0	-	0	-	0	-						
<b>All Authorities</b>	<b>4,676</b>	<b>18</b>	<b>0.4%</b>	<b>4,658</b>	<b>1,454,594</b>	<b>0.3%</b>	<b>1,285</b>	<b>27.6%</b>	<b>1,364</b>	<b>29.3%</b>	<b>2,649</b>	<b>56.9%</b>	<b>1,798</b>	<b>38.6%</b>	<b>69</b>	<b>1.5%</b>
Welsh Authorities	290	0	0.0%	290	123581	0.2%	81	27.9%	89	30.7%	170	58.6%	110	37.9%	8	2.8%
English Authorities	4,386	18	0.4%	4368	1,331,013	0.3%	1,204	27.6%	1,275	29.2%	2,479	56.8%	1,688	38.6%	61	1.4%
<b>Total</b>	<b>4,676</b>	<b>18</b>	<b>0.4%</b>	<b>4,658</b>	<b>1,454,594</b>	<b>0.3%</b>	<b>1,285</b>	<b>27.6%</b>	<b>1,364</b>	<b>29.3%</b>	<b>2,649</b>	<b>56.9%</b>	<b>1,798</b>	<b>38.6%</b>	<b>69</b>	<b>1.5%</b>

## 12.0 | Bus Lane Appeals – Rate of Appeal per PCN Issued: England and Wales

Authority	2016/17	2015/16	2014/15	2013/14
Bath and NE Somerset	0.15%	0.37%	0.35%	0.16%
Bedford	0.16%	0.33%	0.41%	0.17%
Birmingham	0.55%	0.50%	0.96%	0.89%
Bournemouth	0.11%	0.54%	0.39%	0.40%
Bradford	0.40%	0.34%	0.60%	0.56%
Brighton & Hove	0.60%	0.88%	0.39%	0.17%
Bristol	0.33%	0.34%	0.66%	0.55%
Bury	0.30%	0.50%	0.50%	0.46%
Cambridgeshire	0.00%	0.00%	0.00%	-
Cardiff	0.20%	0.23%	0.15%	-
Coventry	0.36%	0.53%	0.55%	0.35%
Derby	0.35%	0.30%	0.27%	-
Essex	0.16%	0.19%	0.24%	0.06%
Gloucester	-	-	-	-
Gloucestershire	0.28%	0.38%	0.38%	0.29%
Hertfordshire	-	-	-	-
Kent (Tunbridge Wells)	-	0.14%	0.32%	0.43%
Kingston Upon Hull	0.23%	0.29%	0.00%	0.00%
Kirklees	0.40%	0.00%	0.00%	0.00%
Leeds	0.16%	0.19%	0.22%	0.31%

## 12.0 | Bus Lane Appeals – Rate of Appeal per PCN Issued: England and Wales

Authority	2016/17	2015/16	2014/15	2013/14
Leicester	0.17%	0.22%	0.02%	0.39%
Liverpool	-	-	-	1.12%
Luton	0.11%	0.20%	0.28%	0.16%
Manchester	0.24%	0.37%	0.80%	0.62%
Medway	0.21%	0.15%	0.22%	0.21%
Middlesbrough	0.04%	0.23%	27.78%	-
Newcastle	0.44%	0.09%	0.00%	0.00%
North Tyneside	0.18%	0.43%	0.00%	0.00%
Norwich	0.49%	0.17%	0.00%	0.00%
Nottingham	0.29%	0.27%	0.48%	0.49%
Nottinghamshire	0.43%	0.86%	0.90%	-
Oxfordshire	0.09%	0.11%	0.11%	0.23%
Plymouth	0.21%	0.13%	0.41%	0.44%
Portsmouth	0.20%	0.13%	0.00%	0.00%
Reading	0.50%	0.33%	0.42%	0.49%
Salford	0.46%	0.65%	0.28%	-
Sheffield	0.65%	0.74%	0.63%	0.74%
Somerset	0.22%	0.50%	0.51%	0.56%
South Tyneside	0.09%	0.30%	-	0.25%
South Gloucestershire	0.25%	0.26%	0.00%	0.00%

## 12.0 | Bus Lane Appeals – Rate of Appeal per PCN Issued: England and Wales

Authority	2016/17	2015/16	2014/15	2013/14
Staffordshire County Council	0.15%	0.51%	-	-
Stockton-On-Tees	1.16%	0.33%	0.80%	0.56%
Stoke	0.06%	0.09%	0.04%	0.11%
Swindon	0.24%	0.19%	0.19%	-
Tameside	0.34%	0.12%	0.10%	-
Walsall	0.17%	0.31%	0.38%	0.07%
West Berkshire	0.00%	0.36%	0.19%	0.11%
Wolverhampton	0.04%	0.17%	0.00%	0.00%
York	-	-	-	0.65%
<b>All Authorities</b>	<b>0.32%</b>	<b>0.32%</b>	<b>0.49%</b>	<b>0.51%</b>



### 13.0 | Bus Lane Appeals – Cases Not Contested and Rate: England and Wales

Authority	2016/17	2015/16	2014/15	2013/14
Bath and NE Somerset	2 6.1%	12 12.9%	36 33.3%	10 14.7%
Bedford	4 19.0%	11 25.0%	28 58.3%	7 50.0%
Birmingham	52 20.6%	78 28.4%	155 24.7%	543 55.0%
Blackburn	14 77.8%	0 0.0%	0 0.0%	0 0.0%
Bournemouth	3 75.0%	1 5.6%	2 15.4%	10 34.5%
Bradford	115 40.4%	78 27.0%	110 27.3%	70 24.0%
Brighton & Hove	25 47.2%	29 19.7%	16 72.7%	3 37.5%
Bristol	39 28.9%	43 33.6%	140 45.9%	143 43.9%
Bury	0 0.0%	2 10.0%	0 0.0%	2 9.1%
Cambridgeshire	0 -	0 -	0 -	0 -
Cardiff	65 27.3%	99 45.4%	26 57.8%	0 -
Coventry	117 61.6%	127 51.4%	137 62.6%	49 36.3%
Derby	18 20.2%	24 31.2%	2 18.2%	0 -
Essex	10 16.7%	8 14.0%	46 56.8%	10 58.8%
Gloucester	0 -	0 -	0 -	8 80.0%
Gloucestershire	6 21.4%	22 46.8%	14 26.4%	8 66.7%
Hertfordshire	0 -	0 -	0 -	0 -
Kent (Tunbridge Wells)	0 0.0%	0 0.0%	5 62.5%	0 0.0%
Kingston Upon Hull	18 32.7%	11 23.4%	0 0.0%	0 0.0%

### 13.0 | Bus Lane Appeals - Cases Not Contested and Rate: England and Wales

Authority	2016/17	2015/16	2014/15	2013/14
Kirklees	26 24.3%	0 -	0 0.0%	0 0.0%
Lancashire	234 49.1%	0 0.0%	0 0.0%	0 0.0%
Leeds	15 21.7%	18 16.8%	18 11.0%	33 20.5%
Leicester	12 20.0%	4 20.0%	0 0.0%	27 33.8%
Liverpool	0 -	0 -	1 10.0%	55 34.8%
Luton	2 33.3%	5 29.4%	16 61.5%	7 31.8%
Manchester	68 21.7%	61 24.5%	106 20.4%	78 15.8%
Medway	2 13.3%	5 35.7%	6 28.6%	2 6.9%
Mid Devon	0 -	0 0.0%	0 0.0%	0 0.0%
Middlesbrough	0 0.0%	0 0.0%	3 60.0%	0 -
Newcastle	60 13.0%	11 19.3%	0 0.0%	0 0.0%
North Tyneside	9 37.5%	5 16.7%	0 -	0 -
Norwich	22 27.8%	4 26.7%	0 0.0%	0 0.0%
Nottingham	67 30.2%	44 27.5%	53 26.5%	64 30.0%
Nottinghamshire	25 29.4%	30 14.8%	46 29.3%	0 -
Oxfordshire	1 4.2%	3 10.3%	1 3.4%	22 30.6%
Plymouth	3 8.8%	5 20.8%	16 18.4%	24 14.3%
Portsmouth	2 4.9%	0 0.0%	0 0.0%	0 0.0%
Reading	70 17.2%	95 29.3%	117 30.8%	193 38.2%
Salford	8 11.0%	11 13.9%	1 10.0%	0 -

### 13.0 | Bus Lane Appeals - Cases Not Contested and Rate: England and Wales

Authority	2016/17	2015/16	2014/15	2013/14
Sandwell	15 15.3%	0 0.0%	0 0.0%	0 0.0%
Sheffield	99 34.6%	177 52.8%	107 31.7%	97 38.6%
Somerset	1 11.1%	6 24.0%	22 78.6%	64 79.0%
Southampton	5 22.7%	0 0.0%	0 0.0%	0 0.0%
Southend	0 -	0 0.0%	0 0.0%	0 0.0%
South Tyneside	0 0.0%	2 100.0%	0 -	1 100.0%
South Gloucestershire	6 23.1%	1 5.0%	0 0.0%	0 0.0%
Staffordshire County Council	0 0.0%	2 3.1%	0 -	0 -
Stockport	1 100.0%	0 0.0%	0 0.0%	0 0.0%
Stockton-On-Tees	1 20.0%	0 0.0%	1 33.3%	0 0.0%
Stoke	0 0.0%	0 0.0%	0 0.0%	0 0.0%
Swansea	16 30.8%	0 0.0%	0 0.0%	0 0.0%
Swindon	2 2.9%	7 15.6%	10 23.3%	0 -
Tameside	0 0.0%	4 13.3%	2 25.0%	0 -
Tunbridge Wells	2 11.8%	0 0.0%	0 0.0%	0 0.0%
Walsall	0 0.0%	9 26.5%	27 34.6%	1 16.7%
Warrington	3 37.5%	0 0.0%	0 0.0%	0 0.0%
Warwickshire	0 -	0 0.0%	0 0.0%	0 0.0%
West Berkshire	0 -	1 16.7%	2 50.0%	0 0.0%
Wolverhampton	20 62.5%	43 42.6%	0 0.0%	0 0.0%

**13.0 | Bus Lane Appeals - Cases Not Contested and Rate: England and Wales**

Authority	2016/17		2015/16		2014/15		2013/14	
York	0	-	0	-	0	0.0%	110	23.6%
<b>All Authorities</b>	<b>1,285</b>	<b>27.6%</b>	<b>1,098</b>	<b>29.3%</b>	<b>1,272</b>	<b>56.9%</b>	<b>1,641</b>	<b>38.6%</b>

# Dart Charge



## 14.0 | Dart Charge – Year-on-Year Comparison

	PCNs Referred to the Tribunal	Statutory Declaration - No Appeal (% of PCNs Referred to the Tribunal)		PCNs Considered as an Appeal	PCNs Issued	Rate of Appeal per PCN	Not Contested by Authority		Allowed by Adjudicator	Total Allowed inc. Not Contested by Authority		Registration Rejected	Case Withdrawn by Appellant	Refused by Adjudicator inc. Out of Time and Withdrawn by Appellant		Consent Order		
2016/17	21,017	0	0.0%	21,017	2,475,152	0.8%	10,491	49.9%	1,644	7.8%	12,135	57.7%	4,402	89	4,491	21.4%	4,391	20.9%
2015/16	8,904	0	0.0%	9,174	2,678,438	0.3%	3,728	40.6%	473	5.2%	4,201	45.8%	1,926	43	1,969	21.5%	2,734	29.8%
2014/15	880	0	0.0%	610	277,654	0.2%	506	83.0%	88	14.4%	594	97.4%	81	0	81	13.3%	205	0.0%



**Traffic Penalty Tribunal**

Springfield House  
Water Lane  
Wilmslow  
SK9 5BG

[www.trafficpenaltytribunal.gov.uk](http://www.trafficpenaltytribunal.gov.uk)

**Copyright © 2018 Traffic Penalty Tribunal**

All rights reserved. No part of this publication may be reproduced, distributed, or transmitted in any form or by any means, including photocopying, recording, or other electronic or mechanical methods, without the prior written permission of the publisher.